

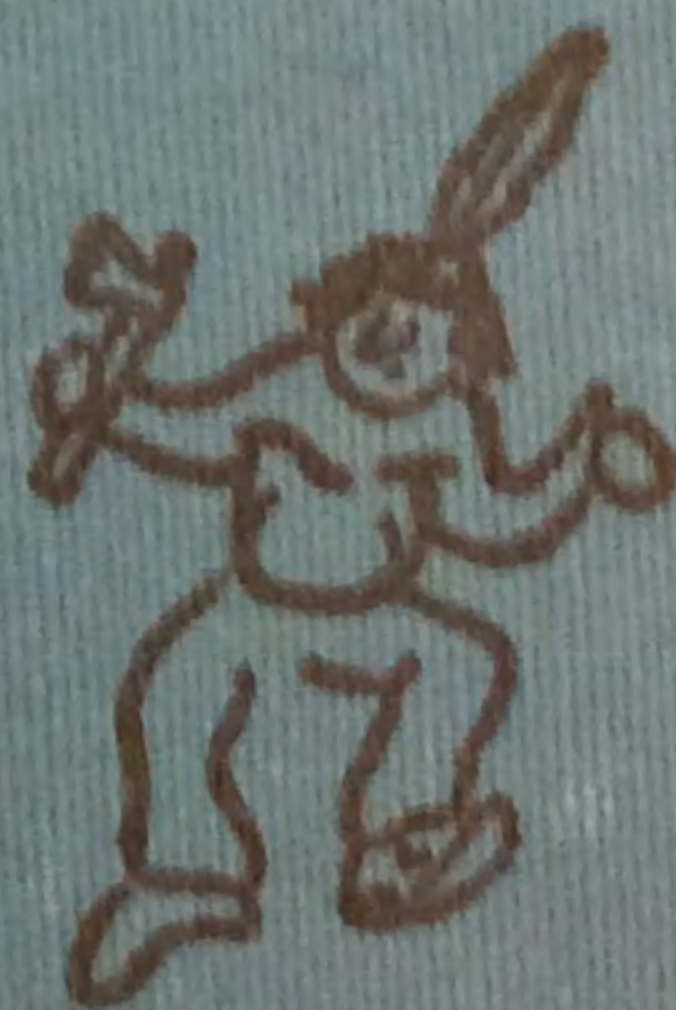

1946

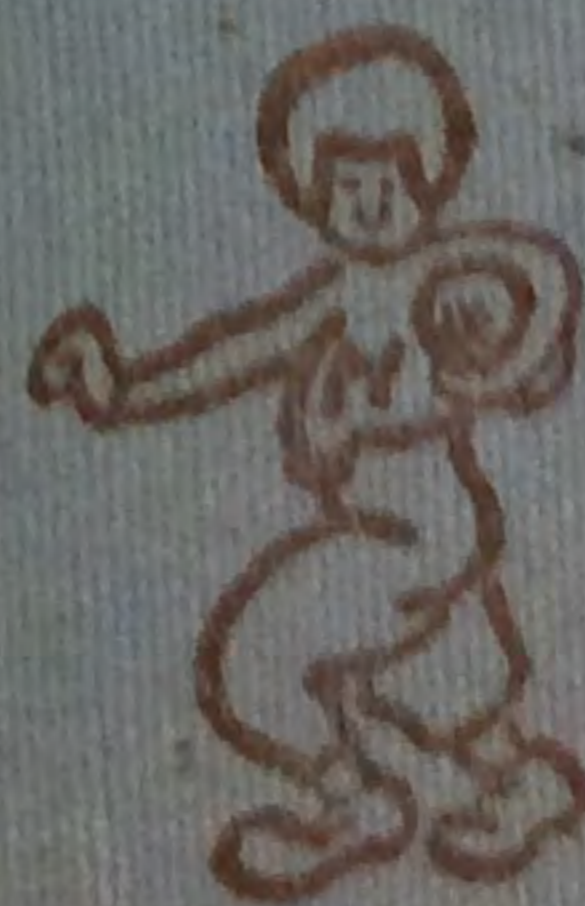

TAHQUITZ







# 1946 TAHQUITZ

*Published by the Students of*

**HEMET UNION HIGH SCHOOL**

**HEMET, CALIFORNIA**



**EDITOR  
CATHERINE GAULD**

**BUSINESS MANAGER  
LORNA JEAN PITTAM**

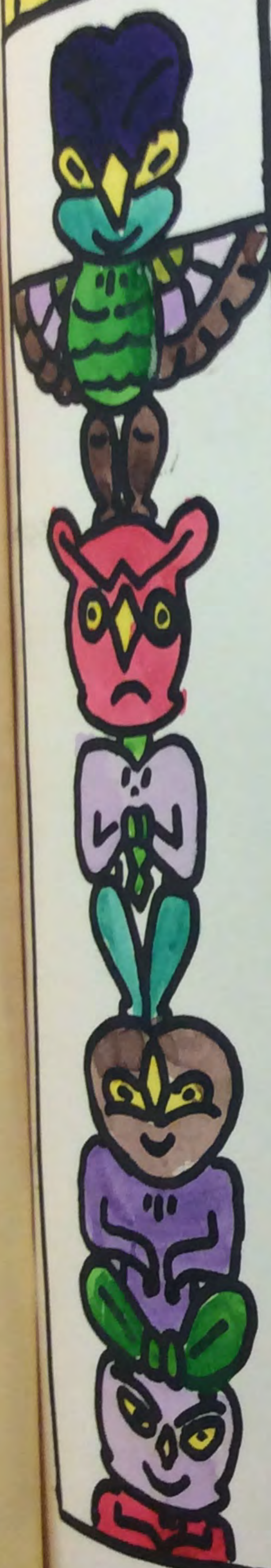



WE DEDICATE THIS 1946 TAHQUITZ TO OUR BIG CHIEF, E. G. GARRISON. HAVING NEARLY LOST HIM BY ILLNESS THIS YEAR, WE APPRECIATE MORE THAN EVER HIS TIRELESS EFFORTS AND WILLINGNESS TO UNDERSTAND THROUGHOUT THE YEARS. WITH THIS YEARBOOK WE STRIVE TO SHOW OUR THANKS TO A GRAND PRINCIPAL, SUPERINTENDENT AND FRIEND.

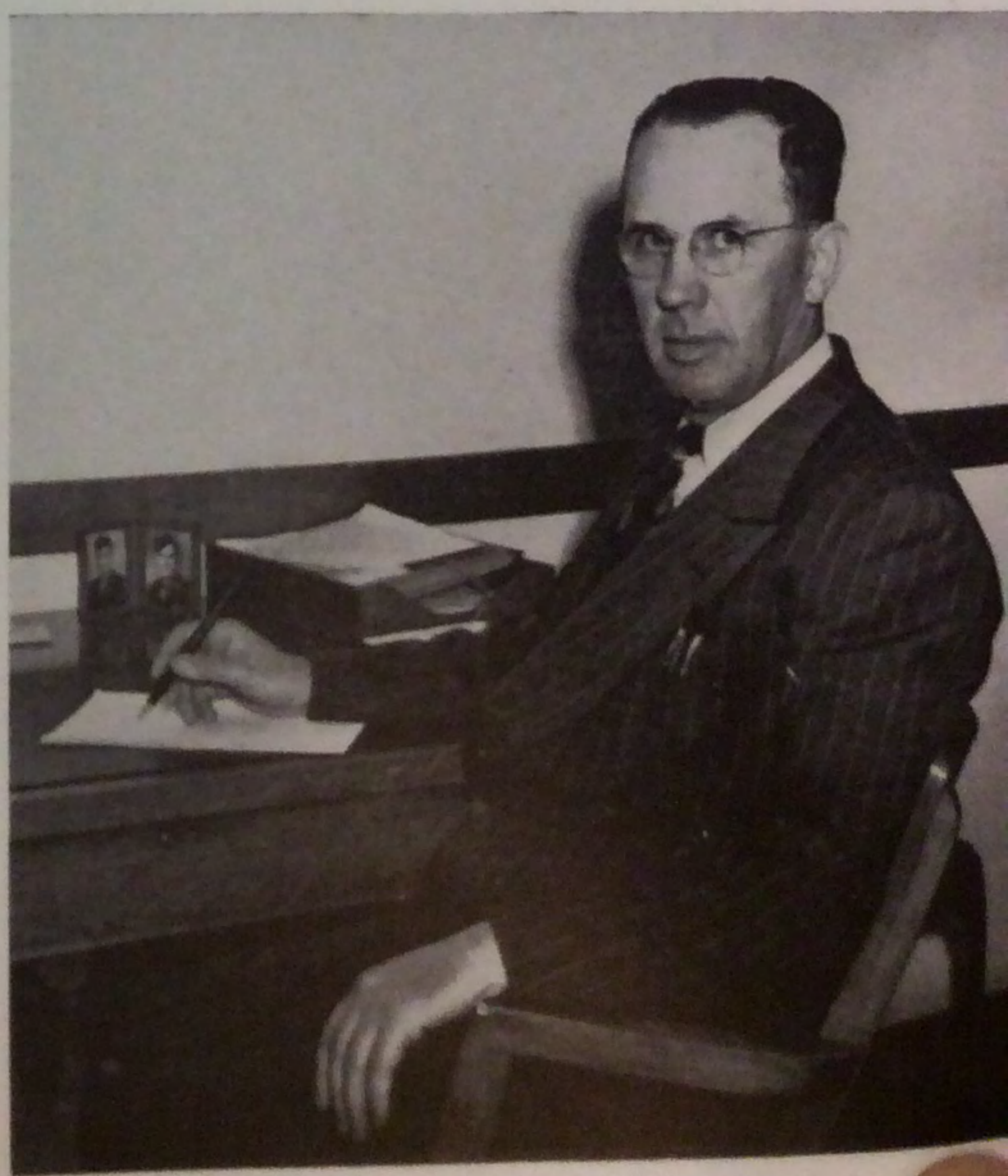



THE THEME OF THIS YEAR'S TAHQUITZ CELEBRATES THE REVIVAL OF THE RAMONA PAGEANT AFTER A LAPSE OF FOUR YEARS.

THE TAHQUITZ STAFF





# ADMINISTRATION

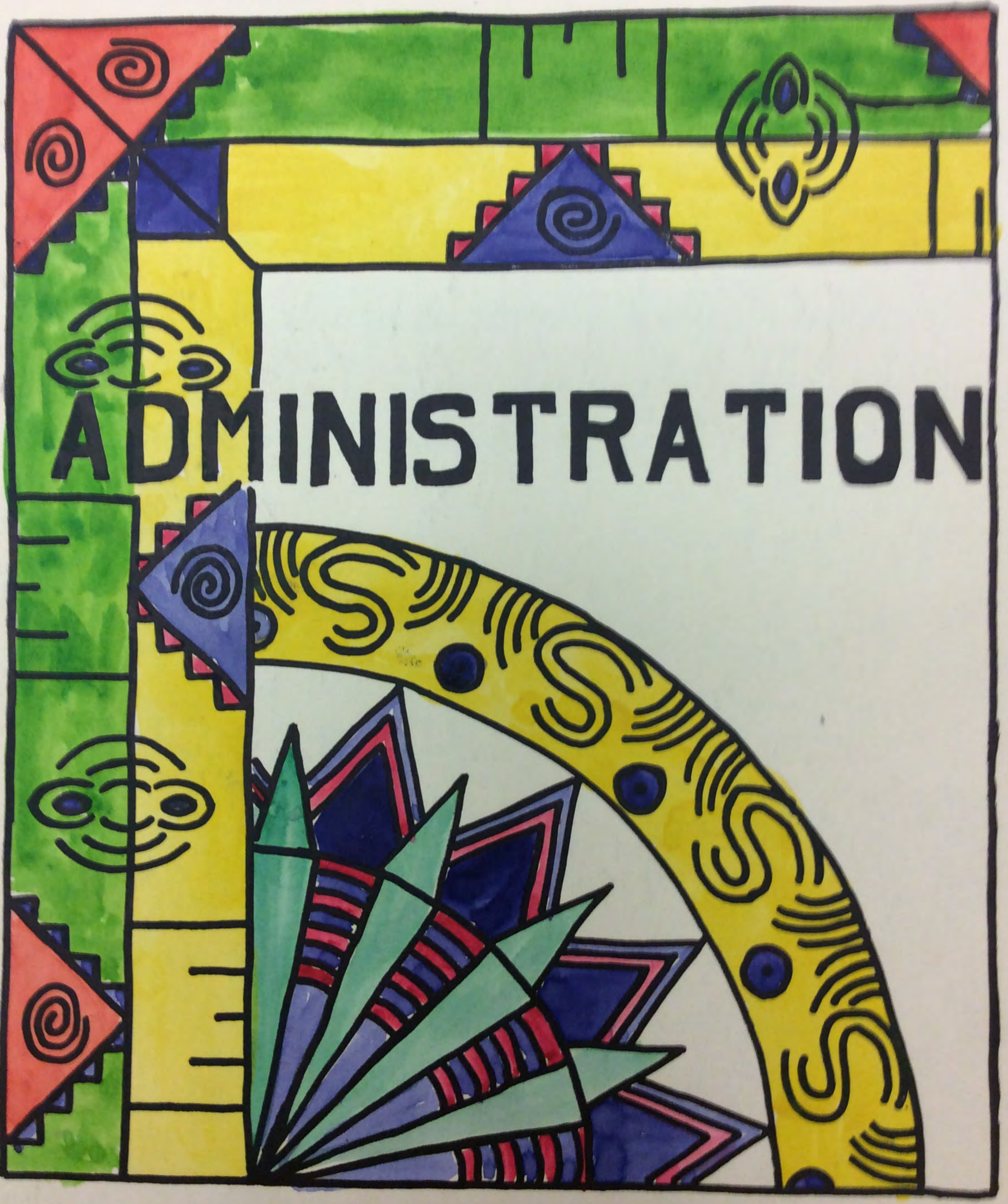



## SCHOOL BOARD . . .

Louis Jackson (president), Leland Houk, Theodore Eggen, Dr. L. J. Clark, Mrs. Gerald Searl meet in council.



## BIG CHIEFS HOLD 'UM COUNCIL



**MARTIN H. MUNZ**

Principal of the junior high, confers with Mrs. Doris Kokes, secretary for the junior high and elementary schools.

## MRS. GRACE SCOTT

Secretary to the superintendent and school board, is assisted by Miss Mary Records, high school secretary.









# UGH! WIELD 'UM HEAVY TOMAHAWK



Alice M. Beard

Dean of Girls, checks her files in office three.



Paul W. Eger

Dean of Boys, sits ready for an interview.



Faris Edgar

Assistant Principal, is a busy man.



Oliver L. Paris

Director of Guidance, helps Rose Lee Cory register.



Harry L. Jefferson

Attendance Counselor, checks Evelyn Yoder's absence excuse.





### COOKS . . .

Mrs. Nell McWilliams,  
Mrs. Troy Holmes, and  
Mrs. J. P. Hodge dish  
up our noon meal.

## KEEPERS OF PUEBLO LOOK'UM AFTER TRIBE

GUYLES SMITH,  
head gardener,  
grows our flow-  
ers to make our  
campus beauti-  
ful.

C. E. BORST,  
m a i n t e n a n c e,  
keeps up in re-  
pair.

### BUS DRIVERS . . .

Mr. Lawson, Clarence Burrows, Guyles Smith, Troy Holmes, Mike Fisher, Costo, and John Lareva.

E. F. PETER-  
SON, head cus-  
todian, keeps us  
well supplied,  
and clean.

HARRY VOGT,  
night watchman  
and junior high  
custodian, keeps  
us all straight.





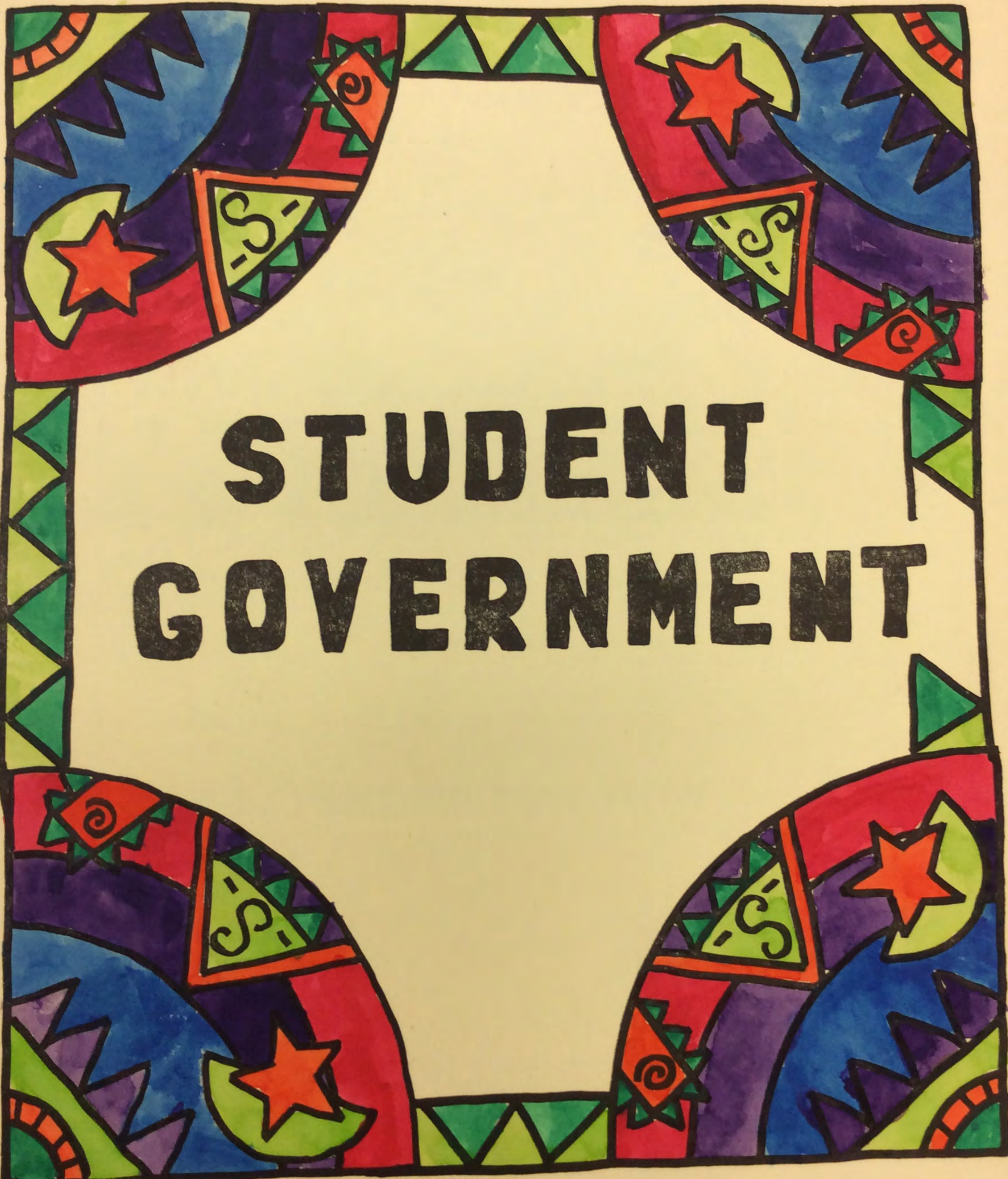

**STUDENT  
GOVERNMENT**





**STUDENT COUNCIL . . .**

Mr. Edgar, Mr. Paris, Pat Sheppard, Esther Brockie, Mary Jane Ross, Boies Rickard, Ray Mitchell, Loren Webb, Jerry Searl.  
 Front row: Dick Hall, Philip Early, Bob Bothner, Bill Wells, Tony Kinkade.

**HAVE'UM HEAP BIG POW-WOW**

**STUDENT BODY DANCE . . .**

Ralph Holmes, Joan Ross, Fred Parvin, Charles Dye, Terry Houk, Gordon Helm, Alfred Baumer, Gens Quinn, Don Murray, Fred Ullrich, Jackie Philion enjoy the all-school trot.







**SENIOR CLASS OFFICERS . . .**

Back row: Donald Murray, Delane Kendall, Bob Venable, Jean Ullrich, Pat Kane, Nellie Michael, Rosella Kelley, Jerry Searl, Boies Rickard. Front row: Richard Crouch, Jack Darby, Roy Bailey, Orlyn Jones, George Ross.



**SENIOR DANCE . . .**

Donald Hodge, Helen Sliff, Betty Allison, Delane Kendall, Bob Venable, Jean Ullrich, Marilyn Wilson, Jack Darby, Ray Mitchell, Rosemary Moyer.





# WARRIORS HAPPY TO LEAVE BIG TEEPEE



## SENIOR CLASS . . .

Top row, left to right: Harry Jefferson, adviser, Tom Rossetter, Donald Hodge, Jerry Searl, Dawn Bagby, Rosemary Silvas, Betty Virdell, Mariam Hearrell, Lylas Monaghan, Lorna Nichols, Roque Mares, Tom Brown, Melvin Story, George Ross, Boies Rickard, Roy Bailey, Orlyn Jones, Rosa Perry, Joy Norman, Pat Smith, Dorothy Eiland, Mary Carruthers, Mary Maness, Joseph Yoder, James Dilworth, Leroy Hamilton, Richard Crouch, Jack Darby, Dick Marks, Coral Belden, Barbara Watson, Anna Kennedy, Eva Johannsen, Lorna Pittam, Leroy Barnes, George Dibelka, Jim Carroll, Don Funk, Ray Mitchell, Bob Graves, Catherine Gauld, Esther Bergman, Jean Ullrich, Helen Sliff, Mary Taschner, Etta Bruckschlager, Delane Kendall, Bob Venable, Dick Hall, Elward Hull, Jackie Edwards, Rosella Kelley, Joan Geissing, Georgie Hearrell, Betty Allison, Ethel Brockie, Miss Alice Beaird, adviser.





MARGARET ELIZABETH ALLISON . . . C.S.F. 2, 3, 4, Thespians 2, 4, Glee club 2, 3, "June Mad" 3, Daisy Chain 3, Tahquitz 4.



ELIZABETH BAGBY . . . Majored in commercial subjects. Ambition . . . go to Alaska . . . Known as Dawn.



ROY BAILEY, JR. . . . Class treasurer 2, 3, football 3, 4, basketball 2, 3, baseball 2, 3, Thespians 3, 4, Tahquitz sports editor 4.



LEROY WM. BARNES . . . Entered senior class from the U. S. Navy. Formerly attended Hoover high, Glendale.



CORAL ALBERTA BELDEN . . . C.S.F., band 2, 3, 4, orchestra 2, 3, 4, basketball 4, Daisy Chain 3.



ESTHER MARY BERGMAN . . . Class president 3, C.S.F. 2, 3, treasurer 4, Daisy Chain 3, Tahquitz subscription manager 4.

RICHARD RAY CROUCH . . . Entered junior class from Vista . . . Class vice president 3, track 3, 4, Thespians, orchestra, "Reluctant Dragon."

JAMES ARGUS DARBY . . . Thespians 2, 3, president 4, band 2, 3, 4, "June Mad." Graduated in February to join Navy V-5 program.

GEORGE DIBELKA . . . Entered senior class from Merchant Marines, secretary-treasurer Key Club 4, Tahquitz art staff 4.

DOROTHY LUCILLE EILAND . . . Glee club 2, 3, 4, majored in home economics.

DONALD MITCHELL FUNK . . . Entered sophomore class from Salt Lake City . . . Track 3, 4, Ambition, to go to college.

CATHERINE CHRISTINA GAULD . . . President G.A.A. 4, hockey 2, 3, 4, basketball 2, 3, 4, baseball 2, 3, 4, tennis 2, 3, 4, Tahquitz advertising staff 3, editor 4.



GEORGIA HAGER . . . Glee club, sextette, basketball 1, 2, baseball 2, majored in home economics.



LOUISE HAMILTON . . . F.F.A. 2, 3, 4. Hobby—motorcycles. Sears Calf winner 2.



LEROY HEARRELL . . . Class secretary 4, G.A.A. hockey 3, 4, baseball 3, basketball 3, 4, "Reluctant Dragon," Daisy Chain 3, Thespians 3, secretary 4, Glee club 2, Tahquitz 4.



LUCILLE HEARRELL . . . Thespians 3, 4, Glee club 1, 2, 3, 4, trio 2, 3, 4, sextette 2, 3, 4, tumbling team, "Reluctant Dragon," Daisy Chain 3.



MIRIAM FAYE HEARRELL . . . Letterman's club 3, 4, varsity football 2, 3, 4, baseball 3, 4.



DONALD RAY HODGE . . . Letterman's club 2, 3, 4, football 2, 4, baseball 2, 3, 4, F.F.A. 2, 3, 4, "Reluctant Dragon."

ELWARD HERMAN . . . Letterman's club 2, 3, 4, football 2, 4, baseball 2, 3, 4, F.F.A. 2, 3, 4, "Reluctant Dragon."





MARGARET ELIZABETH ALLISON . . . C.S.F. 2, 3, 4, Thespians 2, 4, Glee club 2, 3, "June Mad" 3, Daisy Chain 3, Tahquitz 4.



ELIZABETH BAGBY . . . Majored in commercial subjects. Ambition . . . go to Alaska . . . Known as Dawn.



ROY BAILEY, JR. . . . Class treasurer 2, 3, football 3, 4, basketball 2, 3, baseball 2, 3, Thespians 3, 4, Tahquitz sports editor 4.



LEROY WM. BARNES . . . Entered senior class from the U. S. Navy. Formerly attended Hoover high, Glendale.



CORAL ALBERTA BELDEN . . . C.S.F., band 2, 3, 4, orchestra 2, 3, 4, basketball 4, Daisy Chain 3.



ESTHER MARY BERIMAN . . . Class president 3, C.S.F. 2, 3, treasurer 4, Daisy Chain 3. Quiz subscription member 4.

RICHARD RAY CROUCH . . . Entered junior class from Vista . . . Class vice president 3, track 3, 4, Thespians, orchestra, "Reluctant Dragon."

JAMES ARGUS DARBY . . . Thespians 2, 3, president 4, band 2, 3, 4, "June Mad." Graduated in February to join Navy V-5 program.

GEORGE DIBELKA . . . Entered senior class from Merchant Marines, secretary-treasurer Key Club 4, Tahquitz art staff 4.

DOROTHY LUCILLE EILAND . . . Glee club 2, 3, 4, majored in home economics.

DONALD MITCHELL FUNK . . . Entered sophomore class from Salt Lake City . . . Track 3, 4. Ambition, to go to college.

CATHERINE CHRISTINA GAULD . . . President G.A.A. 4, hockey 2, 3, 4, basketball 2, 3, 4, baseball 2, 3, 4, tennis 2, 3, 4, Tahquitz advertising staff 3, editor 4.



GEORGIA HAGER . . . Glee club, sextette, basketball 1, 2, baseball 2, majored in home economics.



LOUISE HAGER . . . F.F.A. 2, 3, 4. Hobby—motorcycles. Winner Sears Calf winner 2.



ELLSWORTH HAMILTON, JR. . . . Class secretary 4, G.A.A. hockey 3, 4, baseball 3, basketball 3, 4, "Reluctant Dragon," Daisy Chain 3, Thespians 3, secretary 4, Glee club 2, Tahquitz 4.



GEORGIE HEARRELL . . . Class secretary 4, G.A.A. hockey 3, 4, baseball 3, basketball 3, 4, "Reluctant Dragon," Daisy Chain 3, Thespians 3, secretary 4, Glee club 2, Tahquitz 4.



LUCILLE HEARRELL . . . Class secretary 4, G.A.A. hockey 3, 4, baseball 3, basketball 3, 4, "Reluctant Dragon," Daisy Chain 3, Thespians 3, secretary 4, Glee club 2, Tahquitz 4.



MIRIAM FAYE HEARRELL . . . Thespians 3, 4, Glee club 1, 2, 3, 4, trio 2, 3, 4, sextette 2, 3, 4, tumbling team, "Reluctant Dragon," Daisy Chain 3.



DONALD RAY HODGE . . . Letterman's club 3, 4, varsity football 2, 3, 4, baseball 3, 4.



ELWARD HERMAN HILDEBRAND . . . Letterman's club 2, 3, 4, football 2, 4, baseball 2, 3, 4, F.F.A. 2, 3, 4, "Reluctant Dragon."





MAE BROCKIE  
4, treasurer 3,  
student body 4,  
4, president 3,  
Glee club  
2, 3, 4, Daisy  
ma

E. THOMAS BROWN . . .  
Interested in aeronautics,  
P. E.

ETTA ALICE BRUCK-  
SCHLAGER . . . Entered  
junior class from Withee,  
Wisconsin . . . C.S.F. 4,  
Glee club, Tahquitz ad-  
vertising staff 4.

MARY KATHRYN CAR-  
RUTHERS . . . Entered  
junior class from San Ja-  
cinto . . . Orchestra 3.

JAMES CARROLL . . .  
Entered junior class from  
Bell, California . . . Bas-  
ketball 3.

WILLIAM CATES . . .  
F.F.A. 3, president 4.

PERRY . . .  
home eco-  
to sing.  
are Home-

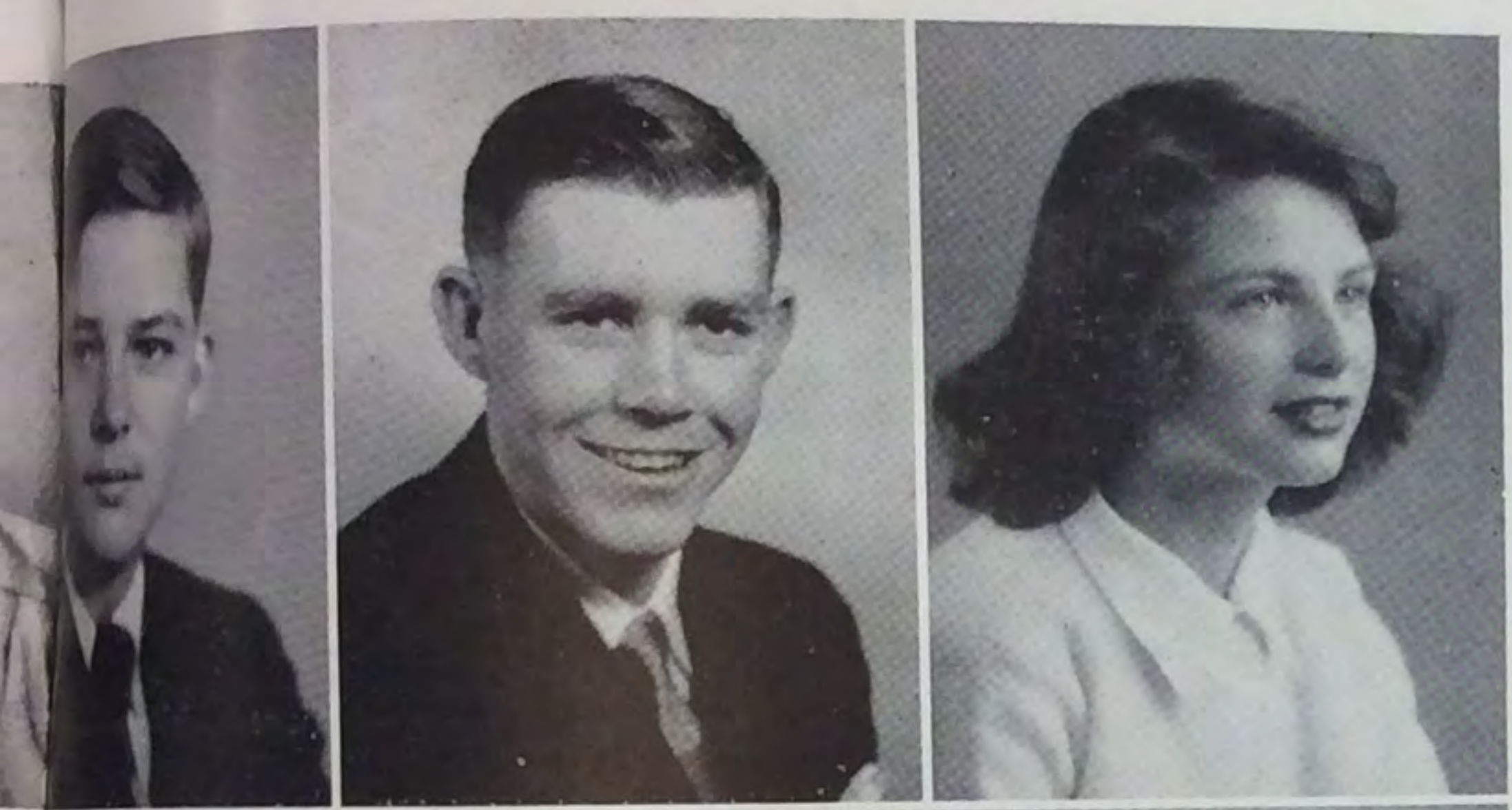

JAMES WILLIS DIL-  
WORTH . . . C.S.F. 2, 3,  
vice president 4.

J. B. DOOLITTLE . . .  
Football 2, 3, track 3,  
F.F.A. reporter 3, treas-  
urer 4.

JACQUELINE JEANNE  
EDWARDS . . . Entered  
junior class from Los  
Angeles . . . Class secre-  
tary 3, Glee club 4, social  
affairs committee.

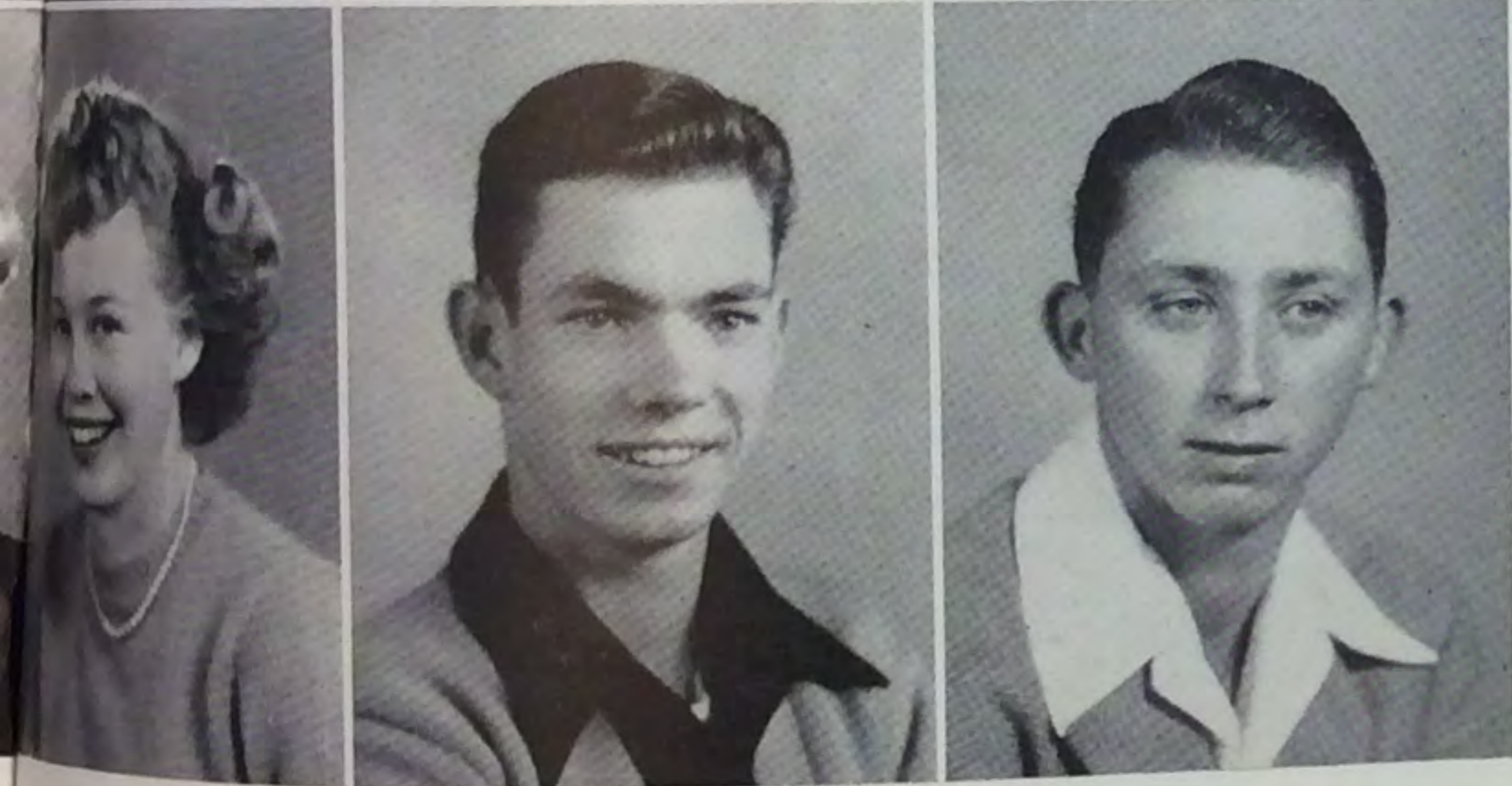

JOAN CATHERINE GEIS-  
SENGER . . . G.A.A.  
hockey 2, 4, basketball 2,  
4, baseball 3, Tahquitz 4.

ROBERT M. GRAVES . . .  
Entered senior class from  
Inglewood . . . Orchestra,  
band, football.

RICHARD JOSEPH HALL  
. . . Thespians 2, 3, 4,  
"June Mad," "Reluctant  
Dragon," Tahquitz 4.



VA MAY JOHANSEN  
. . . Majored in home  
economics.

ORYLN LEE JONES . . .  
Class treasurer 3, 4, bas-  
ketball 3, 4, baseball 2  
3, 4, tennis 2, 3, 4, Tah-  
quitz 4.

PATRICIA MORRIS . . .  
Entered senior class from  
Long Beach . . . G.A.A.,  
Glee club 4, Tahquitz 4.

ROSELLA LORRAINE  
KELLEY . . . G.A.A.  
hockey 4, Thespians 3, 4,  
Glee club 2, 4, "Reluc-  
tant Dragon."

DELANE KENDALL . . .  
Thespians 3, president 4,  
class vice president 4.

ANNA LEA KENNEDY . . .  
student council 2, base-  
ball 2, Tahquitz 4, Spanish  
club. Majored in home  
economics.

DER





ELEANOR GRACE LARSEN . . . Entered from Narbonne school.



MARY LORENE MANESS . . . Entered sophomore class from Steele high school, Missouri . . . Basketball 2, Glee club.



ROQUE JAMES MARES . . . Baseball 3 4, Rifle club 4.



RICHARD MARKS . . . Letterman's club, varsity football 4, baseball 3, 4, track 4, band 3, 4 . . . Entered junior class from Pomona.



LORRAINE (NELLIE) MICHAEL . . . Entered senior class from Herbert Hoover high school, San Diego . . . Social affairs 1. Ambition—cosmetician.



DONALD RAY MITCHELL . . . Student body president 4, class president 3, California Banker Award 3, Stewart Award 2.



LORNA JEAN PITTAM . . . C. S. F. secretary 4, Tahquitz 3, business manager 4, sextette 2.



ROBERT ARTHUR POORE . . . F.F.A. 2, 3, 4, journalism reporter. Ambition—to do as little as possible.



GEORGE GALE ROSS . . . Letterman's club 2, 3, 4, varsity football 2, 3, 4, basketball 1, 2, 3, 4, track 1, 2, 3, 4, class secretary 2, social affairs Tahquitz 4.



THOMAS H. ROSSETTER . . . Entered junior class from Eagle Rock high school.



ROSEMARY SILVAS . . . G.A.A. hockey 2, 3, 4, basketball 2, 3, 4, baseball 2, 3, 4, cheerleader 4, tennis 2, 3, 4, student activities 2.



HELEN LOU SLIFF . . . Social affairs 2, student activity 3, orchestra 1, Glee club 4.



PATRICIA LOUISE SMITH . . . Entered junior class from Victorville.



WILLIAM RAY STEVENSON . . . Entered senior class from Inglewood . . . Football 4, baseball 4.



MELVIN EUGENE STORY . . . F.F.A. 1, 2, 3, vice president 4, football 4, baseball 3.



MARGARET TASCHNER . . . Badminton 1, 3, 4, Glee club 3, 4, college preparatory.

LORENE





LYLAS ADELE MONAGHAN . . . Glee club 2, 3. Majored in commercial work.



DONALD NEIL MURRAY . . . Class president 4, student activities committee 2, tennis 3, 4.



LORNA JEAN NICHOLS . . . Glee club 2, 3. Majored in commercial work.



ADALEE JOY NORMAN . . . C.S.F. 3, Glee club 2, 3, 4, trio 3, 4, sextette 3, 4, Tahquitz 4.



HENRY FRED PARVIN . . . Manager of football, baseball, basketball, track, 1, 2, 3, 4.



ROSA MAE PERRY . . . Majored in home economics, likes to sing. President Future Homemakers club 4.



LETA JOANN REED . . . Glee club 2, 3, G.A.A. hockey 4, basketball 4. Ambition—model. Favorite food—hamburgers.



BOIES CARSON RICKARD . . . Class president 2, 4, varsity football 2, 3, 4, basketball 1, 2, 3, 4, Letterman's club 2, 3, 4.



GERALD GILMAN SEARL . . . Secretary student body 4, class secretary 2, basketball 1, 2, 3, 4, track, Letterman's club 3, 4, C.S.F. 2, 3, Tahquitz 4.



DELIA SHERMAN BERNARDIN . . . Glee club 2, 3, 4, majored in commercial.



MARY LOUISE TASCHNER . . . Glee club 1, 2, 3, 4, college preparatory, badminton 1, 2, 3, 4.



JEAN ELIZABETH ULLRICH . . . Class secretary 3, 4, G.A.A., C.S.F. 2, 3, president 4, hockey 2, 3, 4, basketball 4, Daisy Chain 3, Tahquitz 4.



ROBERT LEE ROY VENABLE . . . Class treasurer 1, varsity baseball 4, Rifle club, sharpshooter 2, 3, 4.



BETTY RUTH VIRDEHL . . . Class treasurer 2, social affairs 2, student activities 3, G.A.A. hockey 2, 3, 4, basketball 2, 3, 4, baseball 2, 3, 4, cheerleader 1, 2, 3, 4, Tahquitz 4.



MARILYN WILSON . . . C.S.F. 2, 3, president 4, band 1, 2, Glee club 4, majorette 2, 4, "Reluctant Dragon," Daisy Chain 3, Tahquitz activities editor 4.



JOSÉPH EUGENE YODER . . . Rifle club 4.





### JUNIOR CLASS OFFICERS . . .

Back row: Bob Bothner, Georgia Parks, Wilma Tyler, Diane Lipking, Pat Sheppard, Marjorie Helper, Alfred Oliveri, Bill Wells.

Front row: Loren Webb, Carol Moyer, Vernon Yancey, Tony Kinkade.

## WE TAK'UM OVER TRIBE NEXT YEAR

### JUNIOR PLAY CAST . . .

Back row: Mary Lee Todd, Tommy Merrick, Gene Reber, Wilma Tyler, Loren Webb, Joan Van Dorsten, Vernon Yancey, Lloyd Barber, Tony Kinkade, Carol Moyer. Front row: Marie Kuykendall, Lena Trcbough, Nora Mae Smith, Pat Sheppard, Diane Lipking, Maxwell Warner.

"Growing Pains" was a lot of hard work and fun.





## JUNIOR GIRLS . . .

Top row, left to right: Frances Johnson, Mary Messelheiser, Donna Wilson, Henrita Burnham, Diane Lipking, Carol Moyer, Jackie Philion, Dorothy Eggen, Pat Sheppard, Joan Van Dorsten, Rose Lee Cory. Third row: Miss Moore, Harriet Bergman, Florence Stevenson, Roxie Ross, Eva Smith, Bonnie Keeler, Doris Tate, June Bryant, Jerry Roberts, Nora Mae Smith, Genevieve Cook, Wilma Tyler, Doris Swarthout, Marjorie Helper. Second row: Lucille Doolittle, Erlinda Manzano, Irene Owen, Dot Stevenson, Cora Lee Bettis, Evelyn Yoder, Ruth Duncan, Joan Bowers, Jean Hayward, May Bryant, Colleen Merrick. First row: Mary Lee Todd, Marie Kuykendall, Loreda Huff, Jeanette Reeves, Ernestene Culpepper, Wanda Spear, Jan Hooten.



## JUNIOR BOYS . . .

Top row, left to right: Roger Lea, Carl Bischof, John Brudin, Elmer Henninger, Mr. Eger, Bill Wells, Max Warner, Packy Wassell, Peay Maness. Third row: Loron Webb, Rae Clark, Joe Martinez, Bob Bothner, Tony Kinkade, Dick Nichols, Gene Dixon, Herbert Clark. Second row: Fred Ullrich, Lloyd Barber, Eugene Reber, Gene Jefferson, Vernon Yancey, Bill Starkey, Art Richardson, Roy Records, Tommy Merrick. First row: Elwood Klump, Jack Smith, Jerry Rogers.





## JUNIOR CLASS PARADE

Leading our junior class parade  
Are SHEPPARD'S pidgeon toes,  
Then "broad shouldered" BRUDIN  
And BISCHOF, "the nose."  
Following them are the loves of the day  
BERGMAN and HENNINGER  
PHILION and ULLRICH and  
CAROL and BOTHNER.  
Next in line are two lone maids,  
GEORGIA and DIANE,  
They walk alone just because  
Each carries a torch for a senior man.  
There's MAY and JUNE, the apple twins,  
And HAYWARD in her jeans,  
And MARY M. and FRANCES J.  
Both afraid of deans.  
There're two swell kids with darling brothers,  
WANDA SPEAR and GINNIE COOK.  
MARTINEZ'S speed, REBER'S blondes,  
And CORBEIL'S "Besame" look.  
Following her is "Swoon 'em flat" RICHARDSON  
With YANCEY running close behind.  
Then WILSON'S jokes and HELPER'S wit  
Follow WARNER'S "superkid" mind.  
There's EVIE YODER dancing her way  
Into everyone's heart.  
And here comes HOMAN who always yells  
"Gaddap" instead of "start."  
Next we see  
FRECKLES and all her friends,  
HUFF and MANZANO, REEVES, SWARTHOUT, TODD,  
and KUYKENDALL.  
There's CORY who WEBB really sends

DODY'S eyes come smiling by.  
Two heads of flashing hair  
Namely DOOLITTLE and SMITH,  
While NORA MAE cute clothes does wear.  
ROBERTS, our actress, strolls on by.  
BETTIS, BOWERS, DUNCAN, OWEN and KEELER,  
There's ye ed of this page HANK BURNHAM,  
And from Perris comes ROSS and LEEPER.  
The Merrick cousins, COLLEEN and TOMMY,  
And our blondes, WASSELL and WELLS.  
There's TATE—just call her "Muscles"—  
And CULPEPPER who lives by bells.  
Next we hear TONY'S sweet baritone  
And LEA, the strong silent one,  
There's the dark deep wave in ELWOOD'S hair,  
And Inglewood's STEVENSON  
Missouri's MANESS  
STARKEY'S football shoulders  
And darling MINNIE LOU.  
Pass by HOOTEN who's got a Southern accent.  
There's NICHOLS waiting for Kerr  
And OLIVERLI'S clarinet  
And TYLER, who's responsible for this,  
And VAN DORSTEN, always a good bet.  
Finishing off our class parade  
Are HERB CLARK, DIXON and RECORDS,  
RAE CLARK, the industrious one,  
And JEFFERSON the arguer,  
JERRY ROGERS the solemn,  
And SKIPPY COSTO, glad to be back.





## CLIMB'UM LADDER OF PUEBLO SLOW BUT SURE

### SOPHOMORE CLASS OFFICERS

Mr. Paris, Miss Seiwel,  
Meryl Everett, Anita Mitchell,  
Mary Jane Ross, Beverly Hamre,  
Eddie Landers, Terry Houk,  
Philip Early, Carl Shirek,  
Gerald Gustafson, Everett Cain.





## SOPHOMORE GIRLS

Left to right, top row—Betty Jo Hart, Barbara Cousins, Shirley Scott, Dee Richardson, Mary Jane Ross, Beverly Hamre, Marcie McElhinney, Betty Kilmer, Anita Mitchell, Betty Carruthers, Mary McPeters, Juanita Bader, Meryl Everett. Third row—Miss Seiwel, Jean Dickenson, Carolyn Meyer, Patsy Roberts, Virginia Kittle, Inabelle Tucker, Diane Cox, Elinor Parks, Loretta Skov, Joan Ross, Beverly Hahn, Madeline Fisher, Ruth Story. Second row—Velma Story, Joan Powers, Pat Kerr, Phyllis Hoffman, Virginia Searcy, Normalee Polley, Dorothy Bennett, Phyllis Peck, Marilyn Vallier, Dorothy Boen, Rosemary Bledsoe, Emma Jean Henry. First row—Daisy Jeffries, Lavonne Henninger, Roseda Adkins, Merle Burri, Freda Smith, La Rene Gibbel, Grace Homan, Anice Haslam, Margie Arnaiz, Joan Clark, Ivamay Scott, Teresa Silvas, Evelyn Clark.



## SOPHOMORE BOYS

Left to right, top row—Carl Shiriek, Larry Smith, Homer Eubanks, Bill Hollingsworth, Russell Bearce, Dick Wilhelm, Robert Bearce, Ira Stringer, Leo Smallwood, Larry Petsche, Bill Carroll, Jack Richardson, Joe Frank Israel, Ed Robinson, Lawrence Barron. Third row—Jimmy Dunn, Jack Wilcox, Bob Shoemaker, Albert Johnson, Billy Boggs, James Cook, Jerry Andrews, Joe Camarillo, Gene Quinn, Gayle Riesland, Phillip Early, Mr. Paris. Second row—Lee Heames, John Taschner, Charles Montague, James Shideler, Billy Banes, Mac Martinez, Everett Cain, Charles Mares, Eddie Landers. First row—Terry Houk, Gerald Gustafson, Bob Wilson, Gordon Helm, Paul Sanborn, Robert Gibbel.





# SOPHOMORE CLASS PARADE

## SOPHOMORE GIRLS

ROSEDA ADKINS—She really murders the birdies (badminton).  
MARGIE ARNIAZ—Idyllwild bombshell.  
JUANITA BADER—"Here I am, you lucky people."  
JOY BEMIS—Really on the beam.  
DOROTHY BENNETT—The gal with the Pepsodent smile.  
ROSEMARY BLEDSOE—Oh! so nice.  
DOROTHY BOEN—So Lovable.  
MERLE BURRI—Sweater gal, plus.  
BETTY CARRUTHERS—Following in Mary's footsteps.  
ELIZABETH CLARK—The gal with charm.  
EVELYN CLARK—"Pawdon my southern accent."  
JOAN CLARK—Rembrandt Clark in person.  
BARBARA COUSINS—Known for her political discussions in world history.  
DIANE COX—The gal with all the "A's".  
JEAN DICKENSON—New, but, oh, so popular.  
HAZEL DRESSLER—Silence.  
MERYL EVERETT—The perfect combination—blonde hair and blue eyes.  
MADELINE FISHER—"Silence is golden!"  
LARENE GIBBEL—Oh! So sweet!  
BEVERLY HAHN—Any relation to Camp Haan?  
BEVERLY HAMRE—We've heard she's a good cook.  
BETTY HART—"I've got a new boy friend!"  
JOAN POWERS—"Yeah!" (giggle).  
PAULINE REPLOGLE—Have you ever tried to keep track of a hurricane?  
DEE RICHARDSON—At the pool house door, "Jack!"  
PATSY ROBERTS—"Golly, Ned!"  
JOAN ROSS—"Guess who's back!"  
MARY JANE ROSS—"You know it!"  
IVA MAY SCOTT—"Scotty got a hundred in biology today."  
SHIRLEY SCOTT—You sew and sew!  
DORIS SEARCY—"My troubles!" (groan).  
VIRGINIA SEARCY—She must have the patience of a saint!  
THERESA SILVAS—"Listen here, you . . . !"  
LORETTA SKOV—"Oh, hon-estly, I am in a predicament!"  
FREDA SMITH—That darling wardrobe!  
RUTH STORY—The future tennis champion of America!  
VELMA STORY—"What is so rare as a day in June?" Larry Petsche.  
INA BELLE TUCKER—"Oh, no! Not that!"  
MARILYN VALLIER—Doesn't her pen ever run dry in Spanish!  
ANICE HASLAM—Oh! Those Perris boys!  
LAVONNE HENNINGER—In sports she's tops.  
EMMA JEAN HENRY—Oh! Twin sweaters?  
PHYLLIS HOFFMAN—Any relation to the candy company?  
GRACE HOMAN—A good match for Alice Marble.  
LEE ANN HOWELL—Hubba, Hubba!  
ADELE HUSSAR—"Again I return!"  
DAISY JEFFRIES—"Now, listen here, you . . . "  
PAT KERR—"Mr. Edgar, . . . (sigh)."  
BETTY KILMER—"Oh, fiddle . . . "  
VIRGINIA KITTLE—Ambitious little gal.  
MARCIA McELHINNEY—In the limelight.  
MARY McPeters—Oh! Those San Jac boys.  
CAROLYN MEYER—"Hey, you kids . . . "  
ANITA MITCHELL—Woman driver.

ELINOR PARKS—Dark, mysterious.  
PHYLLIS PECK—Nary a word was spoken.  
PEGGY PITCHER—Our little sportster.  
NORMA LEE POLLEY—Oh! That ring, how it sparkles.

## SOPHOMORE BOYS

JERALD ANDREWS—The squeaker of today, the virtuoso of tomorrow.  
BILL BANES—I bet he could beat a snail! (If he tried!)"  
GARLAND BARNETT—He's tall, he's blonde, he's handsome. Oh, Van Johnson.  
LAWRENCE BARRON—Battleship Baumer!  
BILL BOGGS—"I dun' know . . . !"  
ROBERT BEARCE—Here come the Bearce twins, Robert and Russell.  
RUSSELL BEARCE—Watch the girls and see them hustle.  
EVERETT CAIN—Overheard in orchestra, "I've just invented a new instrument that Cain can't play!"  
JAMES COOK—The ol' cowhan!  
BILL CARROLL—Bill, the fickle pickle!  
PHIL EARLY—"Oh—bull!"  
HOMER EUBANKS—"I forgot to do the assignment!"  
ROBERT GIBBEL—Overheard in geometry, "Get that silly smirk off your face, Gibbel!"  
RICHARD GREEN—Not a painter—He's an Artist!"  
GERALD GUSTAFSON—"Me gettum come buddy!" Translation—"Lets fight!"  
GORDON HELM—For a shocking contrast, stand Helm beside Graves.  
WILLIAM HOLLINGSWORTH—Popularly known in English class as "Hollow Head!"  
TERRY HOUK—He can't lose.  
JOE ISRAEL—Where has he kept himself all year? Who knows?  
ALBERT JOHNSON—"Isn't that cu-te?"  
EDDIE LANDERS—Casanova !!!  
NORMAN LARSEN—Definitely the genius type!  
KENNETH McNUTT—Known in various circles as "Old Cashew!"  
CHARLES MARRS—A face liberally sprinkled with freckles!  
MAC MARTINEZ—Well-ll, I don't know."  
CHARLES MONTAGUE—Valle Vista Romeo!  
LARRY PETSCHER—"Oh, scrawntch!"  
GENE QUINN—"Buddy!"  
JACK RICHARDSON—Any brother of Dee's is a brother of mine!  
GAYLE REISLAND—Ferdinand, the Sitting Bull.  
ED ROBINSON—Muskles!  
PAUL SANBORN—Any relation to Chase and . . . coffee?  
JAMES SHIDELER—What species of insect? (bookworm).  
CARL SHIREK—Our great financier.  
BOB SHOEMAKER—"Uh-well-blab, blab!"  
VERNON SWIRTZER—"Uwah!"  
LEO STRIINGER—Our little botanist!  
LARRY SMITH—Proxy!  
JOHN TASCHNER—Overheard, "John, can you tell me what vitamin you eat for your gorgeous, red hair?"  
JACK WILCOX—Where ever did you get those beautiful brown eyes?  
WAYNE WILCOX—"And do you know what was in my trap . . . ?"  
LOUIS WILHEM—The one who makes biology interesting.  
BOB WILSON—"Don't let it bother you!"  
BILL TEAL—Tough guy!



# IRON BIRD TAKE'UM PICTURE OF PUEBLO





# SPORTS







**VARSITY GROUP FOOTBALL . . .**

Top row: Coach Harper, Marvin Homan, George Ross, Bill Starkey, Jo Bob Cowser, Elward Hull, John Brudin, Loren Webb, Bob Cliett, Bill Wells, Richard Pachito, Mgr. Fred Parvin. Middle row: Melvin Story, Roy Bailey, Don Hodge, Joe Martinez, Bob Mills, Philip Early, Eugene Reber, Dick Marks, J. B. Doolittle, Roy Records, Elmer Henninger. Bottom row: Arthur Richardson, Terry Houk, Vernon Yancey, Gene Quinn, Alfred Oliveri, Fred Ullrich, Bob Bothner, Boies Rickard, Jay Loomis.

# WARRIORS HAV'UM HEAP GOOD SCALPING SEASON

**FOOTBALL SCORES . . .**

San Bernardino	14-0	(non-league)
Riverside Poly High	6-20	(non-league)
Elsinore	0-14	
Sherman	0-26	
Perris	0-14	
Fallbrook	0-13	
San Jacinto	0-26	







COACH HARPER and BUTCH	20 RAY MITCHELL	29 GEORGE ROSS	39 ROY BAILEY	23 BOIES RICKARD	45 JOHN BRUDIN	43 ELMER HENNINGER
28 JOE MARTINEZ	38 BILL STARKEY	41 LOREN WEBB	42 JO BOB COWSER	33 DON HODGE	31 PHILIP EARLY	21 ALFRED BAUMER
36 ROY RECORDS	12 ELWARD HULL	32 MARVIN HOMAN	18 BOB CLIETT		22 JAY LOOMIS	14 GENE QUINN
35 BOB MILLS	20 TERRY HOUK		19 ALFRED OLIVERI		26 BOB BOTHNER	
	37 RICHARD PACHITO					



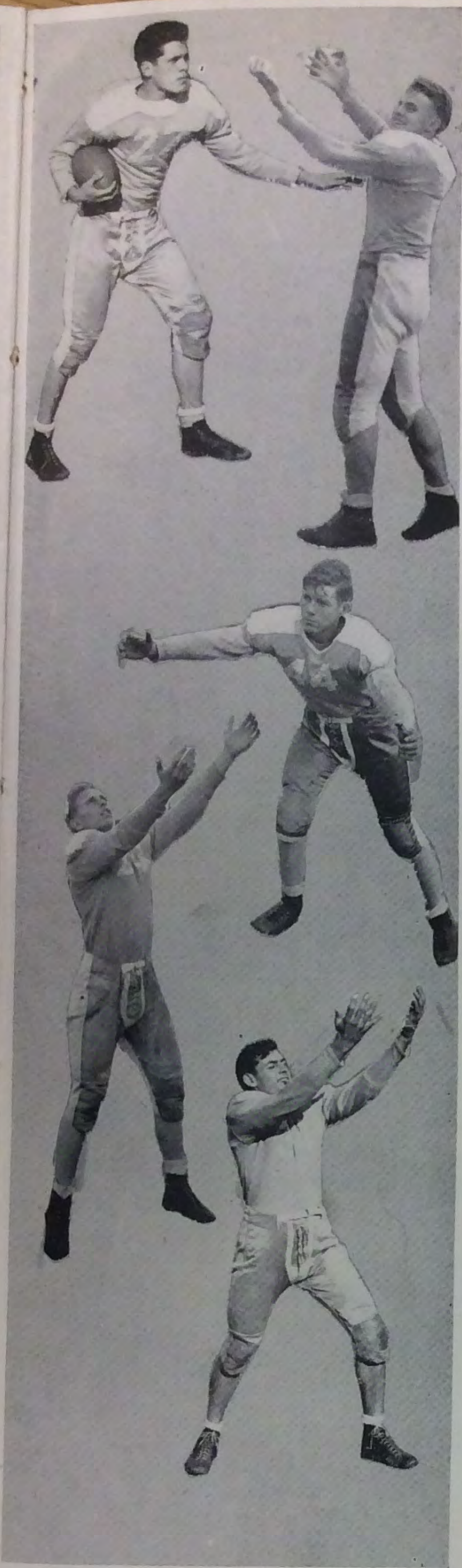

## OUR SCALPUM SQUAD

'45 R.C.L. CHAMPS . . . This year makes the second consecutive football championship for the Hemet squad. With four returning senior lettermen, the Bulldogs glorified their record again by not being scored upon in league competition.

Coach Hueston Harper, again, as last year, showed his expert coaching ability by turning out the winning team with light and inexperienced material.

The traditional Armistice day game with San Jacinto was held on the opponents' turf. George Ross stole the honors by running up a total of one hundred and thirty-seven yards in that game.

Joe Martinez and George Ross were voted by the squad as the most outstanding football players of 1945. Consequently their names will go on the Hemet All-American trophy blanket.

27 RICHARD MARKS  
24 BILL WELLS

11 FRED ULLRICH  
44 J. B. DOOLITTLE  
34 MELVIN STORY



**BASKETBALL  
VARSITY . . .**

Top row: Marvin Homan, John Brudin, Bob Cowser, Orlyn Jones, Coach Harper. Bottom row: Bill Wells, Loren Webb, Boies Rickard, George Ross, Joe Martinez.



Hemet high's versatile basketball crew were again tied with Elsinore, this time for the championship of the R.C.L. The first game of the 1945-46 season was played with Perris at Hemet, which the Bulldogs won 45-38. The next week the Bulldogs played their cross-town rivals, triumphing 45-38. Beaumont was next to be downed by the fast-moving quintet by the score of 41-22. Sherman was the next victim 63-27. Hemet also scored wins over Palm Springs and Banning 39-26 and 39-31.

**BASKETBALL SQUAD PUT'UM**

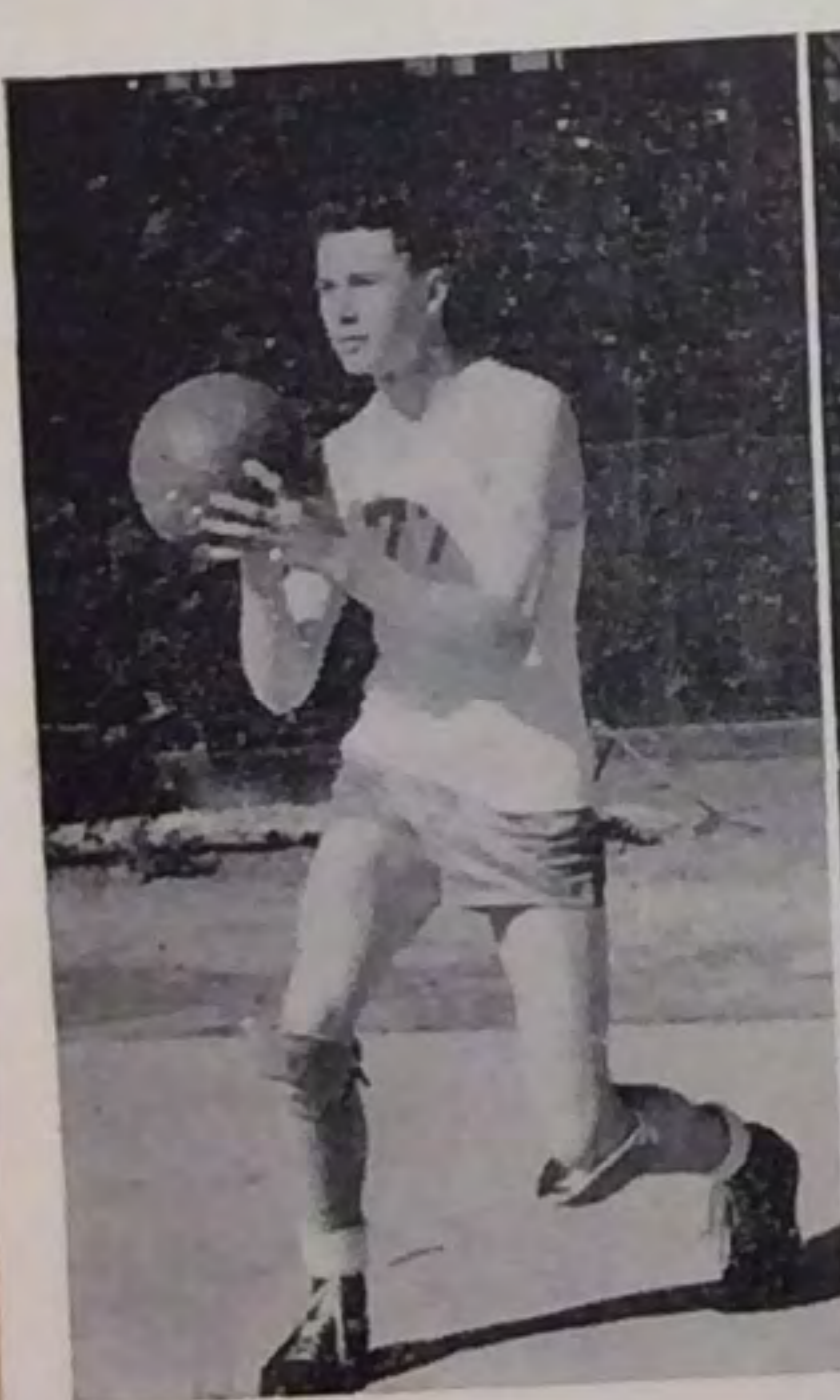

G. ROSS

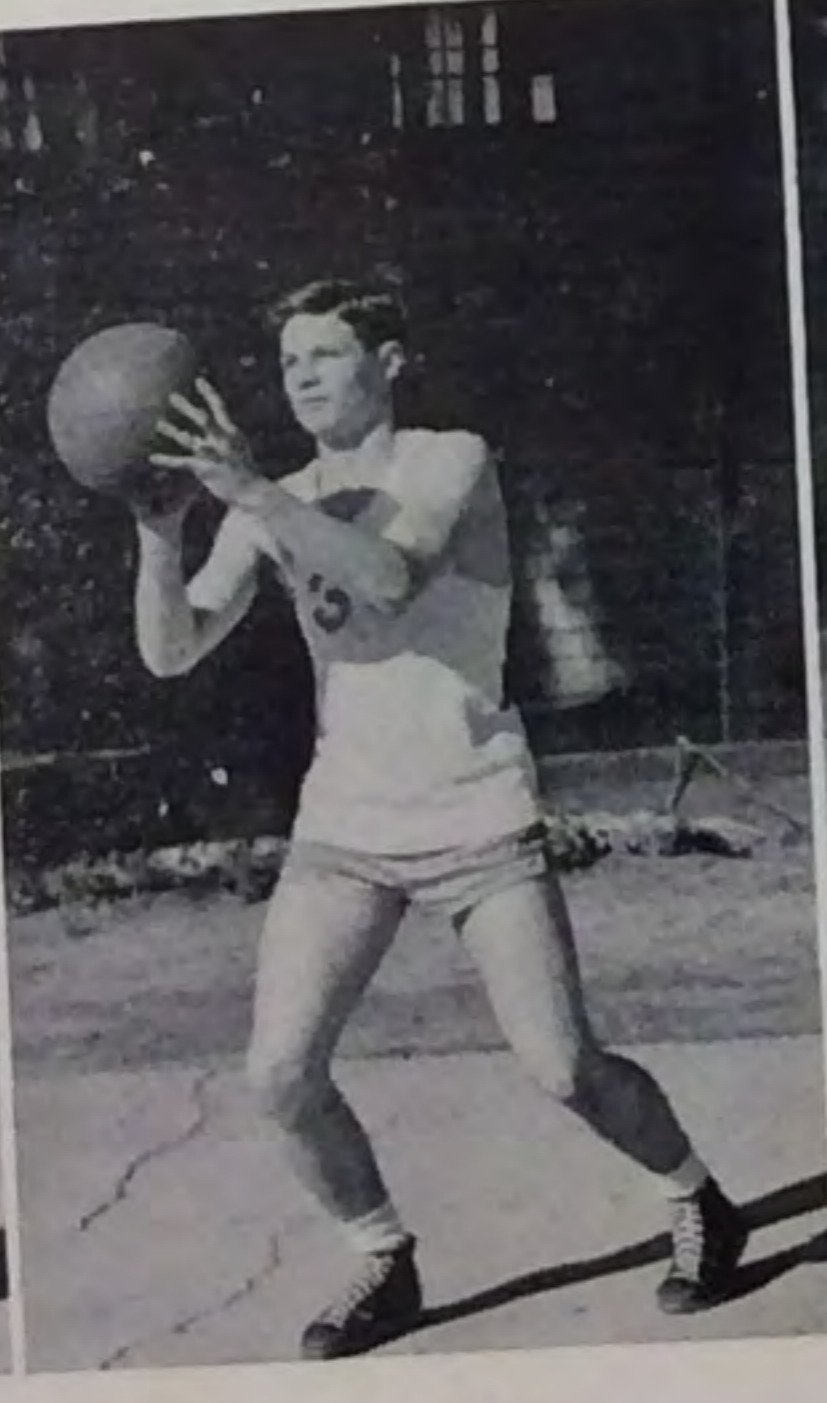

B. RICKARD



J. MARTINEZ



J. COWSER



O. JONES





HEMET VS.  
ELSINORE . . .

Jones jumps center as  
Ross, Rickard, and Mar-  
tinez wait for tipoff.

As the season was drawing to a close, Hemet played host to the Elsinore Tigers who were also unbeaten in league competition. The Elsinore team was the victor 40-33. The last game of the season was played at Coachella, Hemet winning 32-27. In the last league game for Elsinore. The Tigers lost to Banning after three overtimes, thus ranking with Hemet as co-champs for 1946.

# FOES TO STAKE

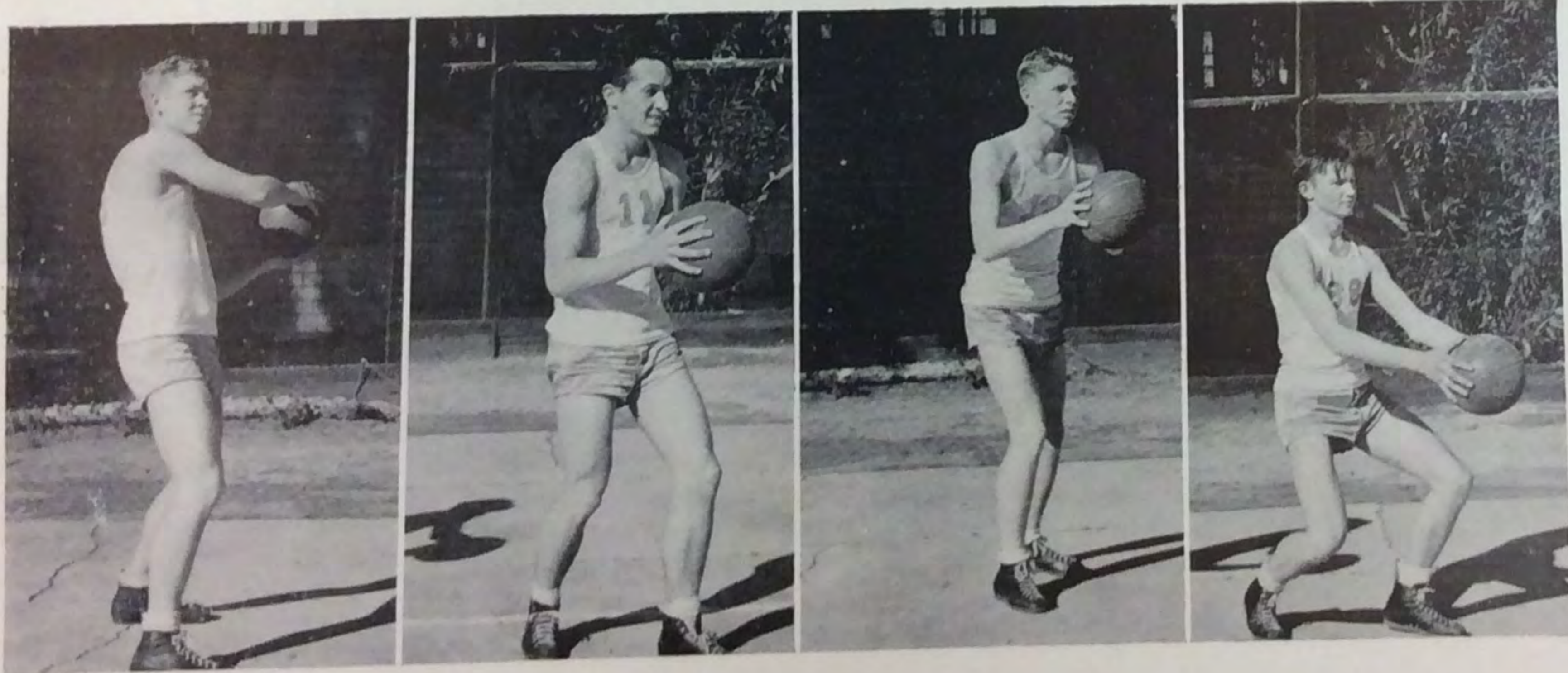

J. BRUDIN

L. WEBB

B. WELLS

M. HOMAN



"B" BASKETBALL...

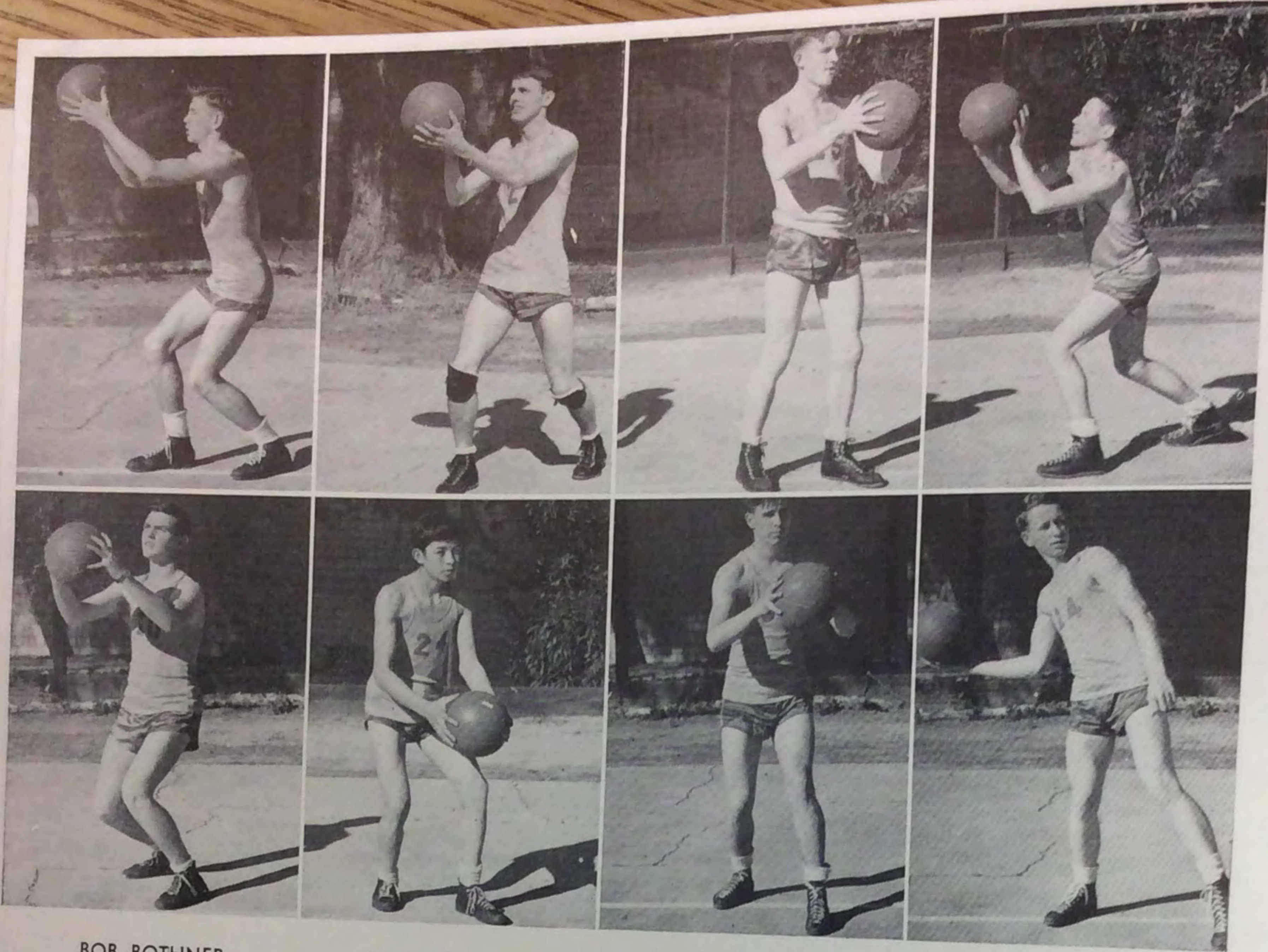

BOB BOTHNER  
CHARLES DYE

FRED ULLRICH  
HORACE MARES

TONY KINKADE  
JAY LOOMIS

JERRY SEARL  
TERRY HOUK

**WE SOON BE'UM BIG TIME BRA VES**

The Hemet "B" squad once again tied for the championship in R.C.L. basketball, making the third consecutive year that the Hemet "B" team has either won or tied for top of the league.

The "B" team won a majority of their practice games, and started the season right by defeating Perris 44-40. Next, the "B" team met its only defeat of the season by losing to the "under dog" team of San Jacinto by a score of 33-32.

The fast-moving quintet, Ullrich, Bothner, Searl, Kinkade, and Houk, then defeated Beaumont 37-24, Sherman 45-26, Banning 41-20, Palm Springs 45-22, and Elsinore 29-19. The last game, played with Coachella, was narrowly won by the Bulldogs with a score of 40-38 that entitled them to the championship and gold basketballs.



"C" AND "D"

FOOTBALL . . .

Top row: Jesse Smith, Ed Rebinson, Daniel Silvas, Charles Dye, Carl Shirek, Bob Wilson, Gordon Helm, Gerald Gustafson, Bob Irmen, Jack Rozean, Dick Winkleman, Mr. Ruie. Second row: Frank Doyer, Joe Triolo, James Moyer, Clark Mills, Harold Unland, Burdette Nelson, John Taschner, James Geissinger, Kenneth Jeffries. First row: Juan Brown, Ronnie Marks, Victor Hager, Donald Murray, James Helm, Curtis Cook, John Boeck.



"C" AND "D"

BASKETBALL . .

Top row: Everett Cain, Gene Dixon, Gerald Gustafson, Burdette Nelson, James Cook, Gordon Helm, Gene Quinn, Mr. Dane. Bottom row: David Yoder, John Viega, Jim Geissinger, Delmer Henninger, James Moyer, Juan Brown.

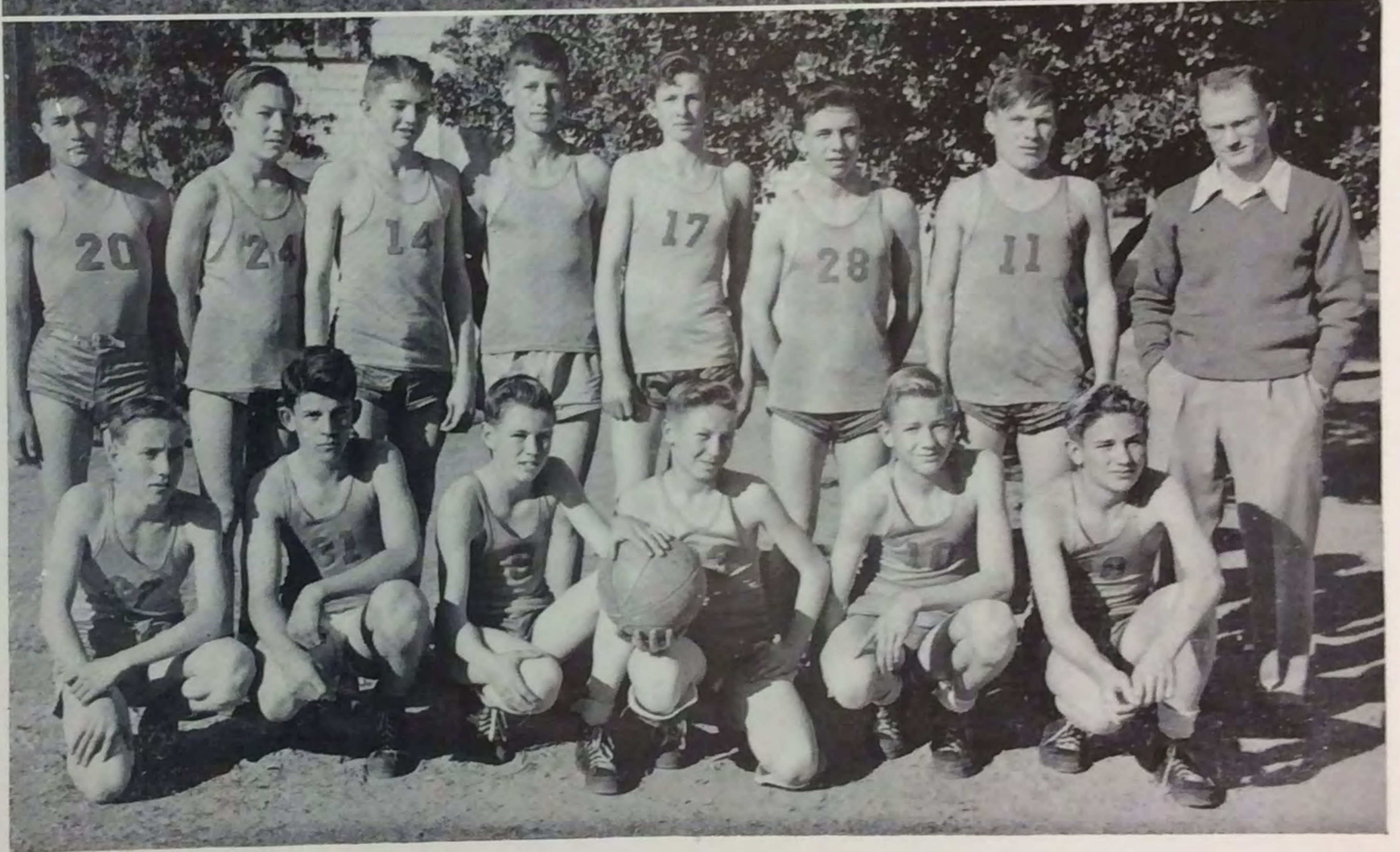



56	LJ.Rosten
57	LJE.Steiner
	LNV.Iramonies
	L3A.Wallace
	L3M.Wier
	NV
	AW1
	MW

Sticker Option

Theme Opt

Student Not

\* Import list is all O



Our swimming pool opened April 1—what a glorious day! Here Rae Clark, Diane Lipking, and Joan Van Dorsten bathe in the sun.

## TAKE'UM DIP IN POOL

Jackie Philion returns the ball with good form.





he annual went  
 , the track team  
 met any of its  
 ut the prospects  
 ack team looked  
 The R.C.L. track  
 as held May 4  
 rside with nine  
 represented.

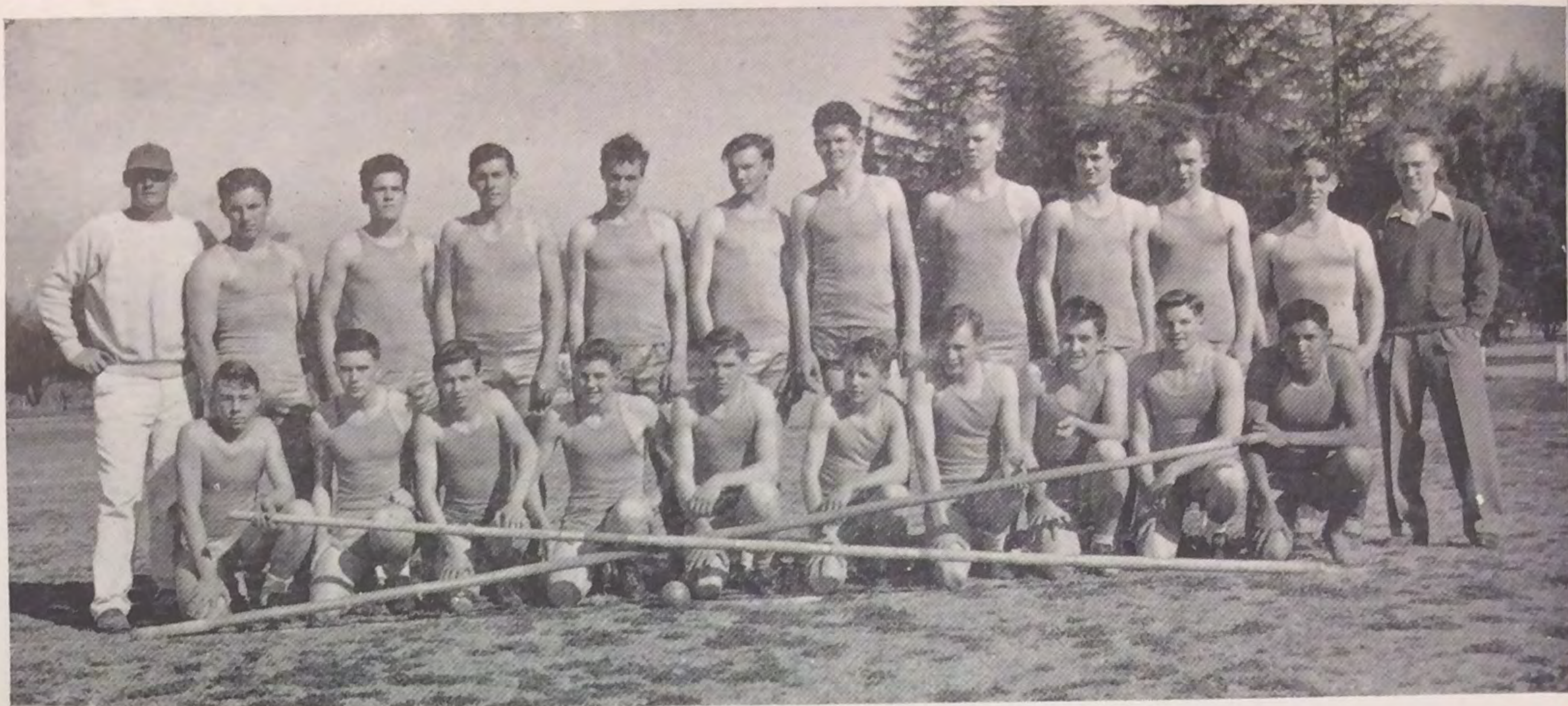

### TRACK SQUAD . . .

Tow row: Coach Harper, Philip Early, Richard Marks, Melvin Story, Elmer Henninger, Marvin Homan, Jo Bob Cowser, John Brudin, Art Richardson, Bill Stevens, Herb Clark, Mr. Dane. Bottom Row: Don Funk, George Ross, Gordon Helm, Gerald Gustafson, Gene Quinn, Jerry Searl, Richard Crouch, Loren Webb, Boies Rickard, Skippy Costo.

## RUN'UM HEAP FAST ON WAR PATH



### TENNIS TEAMS . . .

Second row: Orlyn Jones, Elmer Henninger, Joan Van Dorsten, Diane Lipking, Catherine Gauld, Carol Moyer, Jean Hayward, Miss Martin, Bob Graves. First row: Fred Ullrich, Grace Homan, Theresa Silvas, Rosemary Silvas, Jackie Philion, Bob Bothner.



# SQUAWS RUN'UM AROUND AND BEAT'UM BALL

## BASKETBALL . . .

Standing: Miss Pat Martin, Carolyn Meyer, Diane Lipking, Dorothy Eggen, Frances Johnson, Jean Gelsinger, Betty Sue Carruthers, Juanita Bader, Donna Wilson, Meryl Everett, Jean Hayward, Mary McPeters, Anita Mitchell, Grace Homan, Merle Burri, Rosemary Silvas, Teresa Silvas, Dee Richardson, Kneeling: Betty Virdell, Doris Tate, Joan Van Dorsten, Lavonne Henninger, Pat Sheppard, Jackie Phillon, Carol Meyer, Henrietta Burnham, Jean Ullrich, George Hearrell, Coral Belden, Mary Jane Ross, Lying Down: La Rene Gibbel, Freda Smith.



## HOCKEY . . .

Top row: Betty Virdell, Carolyn Meyer, Catherine Gaud, Diane Lipking, Dorothy Eggen, Dee Martin, Jean Hayward, Dee Richardson, Mary Jane Ross, Grace Homan, Rosemary Silvas, Teresa Silvas, Middle row: Doris Tate, Joan Van Dorsten, Donna Wilson, Pat Sheppard, Betty Sue Carruthers, Juanita Bader, Meryl Everett, Mary McPeters, Anita Mitchell, Merle Burri, Coral Belden, Bottom row: Lavonne Henninger, Rosella Kelly, Jackie Phillon, Carol Meyer, Henrietta Burnham, Jean Ullrich, George Hearrell.





MJ155434	William	OK	Available
MM146693	Vernaya	OK	Available
AO112543	Morgan	OK	Available
SR115034	Marina	OK	Available
CR113163	Matthew	OK	Available
ES112648	Moises	OK	Available
NV130109	Alexander	OK	Available
W113548	Sergio	OK	Available
108376	Collin	OK	Available
	Ethan	OK	Available
	Neer	OK	Available
	William	OK	Available
	Veronica	OK	Available
	Morgan	OK	Available
	Marina	OK	Available
	Matthew	OK	Available
	Moises	OK	Available
	Alexander	OK	Available
	Sergio	OK	Available
	Collin	OK	Available
	Ethan	OK	Available
	Neer	OK	Available
	William	OK	Available
	Veronica	OK	Available
	Morgan	OK	Available
	Marina	OK	Available
	Matthew	OK	Available
	Moises	OK	Available
	Alexander	OK	Available
	Sergio	OK	Available
	Collin	OK	Available
	Ethan	OK	Available
	Neer	OK	Available
	William	OK	Available
	Veronica	OK	Available
	Morgan	OK	Available
	Marina	OK	Available
	Matthew	OK	Available
	Moises	OK	Available
	Alexander	OK	Available
	Sergio	OK	Available
	Collin	OK	Available
	Ethan	OK	Available
	Neer	OK	Available
	William	OK	Available
	Veronica	OK	Available
	Morgan	OK	Available
	Marina	OK	Available
	Matthew	OK	Available
	Moises	OK	Available
	Alexander	OK	Available
	Sergio	OK	Available
	Collin	OK	Available
	Ethan	OK	Available
	Neer	OK	Available

### ALL STAR BASKETBALL TEAM . . .

Top row: Pat Sheppard, Jackie Philion, Catherine Gauld, Carol Moyer, Teresa Silvas, Miss Pat Martin. Bottom row: Carolyn Meyer, Lavonne Henninger, Rosemary Silvas, Betty Virdell and Grace Homan.



### BASKETBALL . . .

Carol Moyer defends the basket as Rosemary Silvas tries to shoot.



### HOCKEY . . .

Pat Sheppard and Henrita Burnham "bully" to start the hockey game.





52	13AMorales	
53	13AOrtiz	
54	13SRondero	
55	13CRosten	
56	13ESteiner	
57	13NVramontes	
	13AWallace	
	13MWier	
		AO1
		SR115
		CR1131
		ES112648
		NV130109
		AW113548
		MW108376



### BOYS' BASEBALL . . .

Top row: Coach Harper, Charles Dye, Roger Lea, Ray Mitchell, Elward Hull, Bob Venable, Orlyn Jones, Roy Bailey, Richard Marks, Bill Stevenson, Loren Webb, Jack Smith, Peary Maness. Bottom row: Homer Eubanks, Philip Early, Don Hodge, Fred Ullrich, Vernon Yancy, Melvin Story, Alfred Oliveri, Jay Loomis, Robert Hilker, Mac Martinez.



### GIRLS' BASEBALL . . .

Third row: Miss Martin, Pauline Replogle, Joy Bemis, Merle Everett, Mary McPeters, Juanita Bader, Lavonne Henninger, Catherine Gauld, Beverly Hamre, Anita Mitchell, Lee Ann Howell, Jane Ross, Teresa Silvas. Second row: Grace Homan, Diane Lipking, Joan Reed, Doris Tate, Joan Van Dorsten, Merle Burri, Betty Carruthers, Rosemary Silvas, Dee Richardson, La Rene Gibbel. First row: Carol Moyer, Jackie Phillion, Joan Geissingner, Jean Hayward, Margie Helper, Henrita Burnham, Rose Lee Cory, Dorothy Eggen, Pat Sheppard.

## FOR SMACK'UM BALL, WIN'UM BIG GOLD CUP

For the first time, the Bulldogs carried off the league championship in baseball by winning an exciting play-off of our tie with Sherman at the end of the season. Only defeat was at the hands of Elsinore, 4 to 16.

### SCORES

	HEMET	OPPONENT		
Elsinore	13	0	Practice	game
Colton	13	2	"	"
San Jack	15	2	"	"
Perris	13	7	League	"
Elsinore	4	16	"	"
Sherman	17	3	"	"
San Jacinto	19	4	"	"
Playoff, Sherman	10	9	"	"



103558	Marina	OK	Available
R115034	Matthew	OK	Available
113163	Moises	OK	Available
2648	Alexander	OK	Available
109	Sergio	OK	Available
8	Collin	OK	Available
	Ethan	OK	Available
	Ne...	OK	Available
	Henry	OK	Available
	Hooks	OK	Available
	Ireland	OK	Available
	Johnson	OK	Available
	Mora	OK	Available
	Mora	OK	Available









Sticker Option  
 The  
 Student N  
 \* Import list is all C  
 13MWier  
 ES112648  
 NV130109  
 AW113548  
 MW108376  
 163  
 Ai  
 Maci

**TAHQUITZ STAFF  
 IN ACTION . . .**

Left to right: Roy Bailey, Henrita Burnham, Pat Kerr, Catherine Gauld, Margie Reinemen, Marilyn Wilson, Lorna Jean Pittam, Mrs. Kappes, Mrs. Clark, Wilma Tyler, Diane Lipking, Esther Bergman, Jean Ullrich.



**WE WRITE'UM NEWS AND MAKE'UM**

**TAHQUITZ STAFF . . . EDITORIAL, BUSINESS, PRODUCTION . . .**

Top row: Anita Mitchell, Patsy Roberts, Ina Belle Tucker, Juanita Bader, Meryl Everett, Diane Cox, Wilma Tyler, Mary Messelheiser, Henrita Burnham, Joan Powers. Third row: Mrs. Kappes, Elinor Parks, Doris Swarthout, Jeanette Reeves, Mary Todd, Catherine Gauld, Diane Lipking, Marilyn Wilson, JoAnn Ross, Margie Reineman. Second row: Lorna Jean Pittam, Pat Kerr, Everett Cain, Roy Bailey, Orlyn Jones, Bob Venable, Dick Hall, Lloyd Barber, Joan Geissinger, Rosella Kelley. First row: Jean Ullrich, Esther Bergman, Betty Allison, Georgie Hearrell, Betty Virdell.











### LIBRARY DESK . . .

Mrs. Mathers, our librarian, checks out books for Diane Cox and Lorna Jean Nichols, while Don Funk and Ina Belle Tucker do research work. The library, also used as a study hall, contains 3,800 volumes.

## READ'UM BOOKS AND STUFF

### REFERENCE ALCOVE . . .

One of our assistant librarians, Mrs. Evelyn Penacho, helps Jim Dunn, while George Ross, Jackie Edwards, Robert Bearce, Colleen Merrick and Tommy Merrick study.





SR115034	Matthew	Henry	OK	Available
ES112648	Moises	Hooks	OK	Available
NV130109	Alexander	Ireland	OK	Available
W113548	Sergio	Johnson	OK	Available
108376	Collin	Mora	OK	Available
	Ethan	Morales	OK	Available
	Nestor	Ortiz	OK	Available
	Aiden	Rondero C	OK	Available
	Ma			

### MAJORETTES . . .

Evelyn Yoder and Marilyn Wilson, head majorette, demonstrate for the cameraman.



### CHEERLEADERS

Jackie Philon, Betty Vir-dell, and Rosemary Silvas help us cheer our boys home to victory!



## - THEN BEAT'UM TOM-TOMS



### BAND . . .

First row: Maxine Richardson, Wanda Leeper, David Yoder, Bill Boggs, Norman Harvey, Joyce Bruce, Frank Frey, Bob Irmen. Second row: Marilyn Wilson, Coral Belden, Alfred Oliveri, Gerald Andrews, Burdette Nelson, Gene Dixon, Mark Weseloh, Timmy Rizer, Dale Purdy, Everett Cain, Evelyn Yoder. Third row: Mr. Courtright, Avery Allen, Frankie Boyer, Bob Graves, Herb Clark, Harley Slaton.





### DICTAPHONE . . .

Helen Sliff demonstrates the new machine which the commercial students are now learning to use.



### MIMEOGRAPH . .

May Lee Todd and Betty Virdell make programs for the Christmas cantata.

## POUND'UM WORDS 'BOUT THINGS

### TYPING . . .

First row: Cora Lee Bettis, Doris Swarthout, Lorna Jean Nichols. Second row: June Bryant, Mary Lee Todd, Mary Maness, Betty Virdell, Eva Johannsen, Anna Lea Kennedy. Third row: Jo Ann Reed, Georgie Hearrell, Florence Stevenson, Roy Bailey. Standing: Mr. Jefferson.





1115034	Matthew	Henry	OK	Available
CR113103	Moises	Ireland	OK	Available
EST12648	Alexander	Johnson	OK	Available
NV130109	Sergio	Mora	OK	Available
W113948	Collin	Morales	OK	Available
Y108376	Ethan	Ortiz	OK	Available
	Hector	Rosendo G.		
	Alden			
	Madison			

### CHEMISTRY . . .

Carol Moyer, Bob Bothner, and John Brudin watch the apparatus, while Pat Sheppard and Alfred Oliveri prepare another reaction.



## AND STUFF TILL HEAD SORE



### BIOLOGY . . .

First row, left to right: Gerry Andrews, Marjorie Arnaiz, Roseda Adkins, Bill Carroll. Second row: John Taschner, Lee Heames, Bob Shoemaker, Mary K. Carruthers, Dorothy Eiland. Third row: Ira Stringer, Beverly Hahn, Ruth Story, Joan Clark, Anice Haslam. Fourth row: Anita Mitchell, Meryl Everett, Larry Smith, Kenneth McNutt, Miss McKelvey, Grace Homan, Gordon Helm. Fifth row: Evelyn Clark, Charles Montague, Richard Green, Lavonne Henninger, Carolyn Meyer, Iva May Scott. Sixth row: Louis Wiñheim, Richard Pachito, Dick Marks, Joe Martinez, Paul Sanborn, Emma Jean Henry. Last row: Daisy Jeffries, Veima Story.



... Jacqueline Martinez)

11

12

12

51	LM Mora	MI12419	
52	LM Morales	MJ155434	
53	LS Citiz	MM146693	
54	LS Rondero	MM112643	
55	LS Rosten	AO103558	
56	LS Steiner	SR115034	
56	LN Vramontes	CR113183	
57	LS Wallace	ES112648	
	LS Waller	NV130109	
		AW113548	
		MW1055	

Sticker Option



### CAFETERIA . . .

Mrs. Holmes, Richard  
 Green, Norman Larson,  
 Pat Kerr, Betty Kilmer,  
 Meryl Everett.

## WE LEARN'UM HOW COOK AND SEW

### COOKING . . .

Carolyn Cox, Joan Val-  
 lier, Jacqueline Voorhees,  
 Louise MacFarland, Jackie  
 Eggen, Leona Chapman.





William	Greene	OK	Available
Vernaya	Hanson	OK	Available
Morgan	Henry	OK	Available
Marina	Hooks	OK	Available
Matthew	Ireland	OK	Available
Moises	Johnson	OK	Available
Alexander	Mora	OK	Available
Sergio	Morales	OK	Available
Collin	Ortiz	OK	Available
Ethan			
Nestor			
Aide			



# SEW TO RAISE'UM HEAP BIG FAMILY



SEWING . . .  
 Roxie Ross, Miss Fletcher,  
 Betty Jo Hart, Rosemary  
 Bledsoe, Dot Thompson,  
 Madeline Fisher, Dorothy  
 Boyer.



282

52	EM Morales	MJ100434	W
53	ES Orlis	MM140093	Vern
54	ES Rosters	MM112043	Morgan
55	ES Steiner	AO104588	Marina
56	EN Viramontes	SR115034	Matthew
57	EA Wallace	CR113183	Moses
	EA Waller	ES112048	Alexander
		NV130109	Sergio
		AW113548	Collin
			Ethan
			Nester
			Alden
			Madis



### WOODSHOP . . .

Robert Bearce, Kenneth McNutt, Russell Bearce, James Cook, Mr. Birdick, Roque Mares, Bill Banes and Garland Barnett.



### PREFLIGHT . . .

Standing: Bob Graves, Jim Carroll, Delane Kendall, Roque Mares, Roger Lea, Mr. Paris, adviser. Kneeling: Bob Venable and Don Hodge.



### DRIVERS' COURSE . . .

Mr. Lawson, Joe Camarillo, Nora Mae Smith, Genevieve Cook, Velma Story, Ruth Story, Daisy Jeffries, Teresa Silvas, Iva May Scott. Back: Evelyn Clark, Albert Johnson, Grace Homan.





Heinen	AM112043	Morgan	Green	OK	Armitage
Heiner	AO103553	Marina	Henri	OK	Armitage
Montes	SR118034	Matthew	Henry	OK	Armitage
Stace	CR113163	Moises	Hicks	OK	Armitage
	ES112648	Alexander	Ireland	OK	Armitage
	NV130109	Sergio	Johnson	OK	Armitage
	AW113548	Collin	Mora	OK	Armitage
	MW108170	Ethan	Morales	OK	Armitage
		Nestor	Ortiz	OK	Armitage
		Alden	Rondero	OK	Armitage
		Medina		OK	Armitage

Shop students are able to do more varied projects this year because of the release of materials critical to the war effort. (But why does Mr. Lawson still have almost all girls in his drivers' class?) These women drivers!



## HORSELESS BUGGY HEAP COMPLICATED

### AUTO SHOP . . .

John Taschner, Gale Reisland, Jim Cook, Bill Banes, Mr. Lawson, Tom Merrick, Bill Teal.

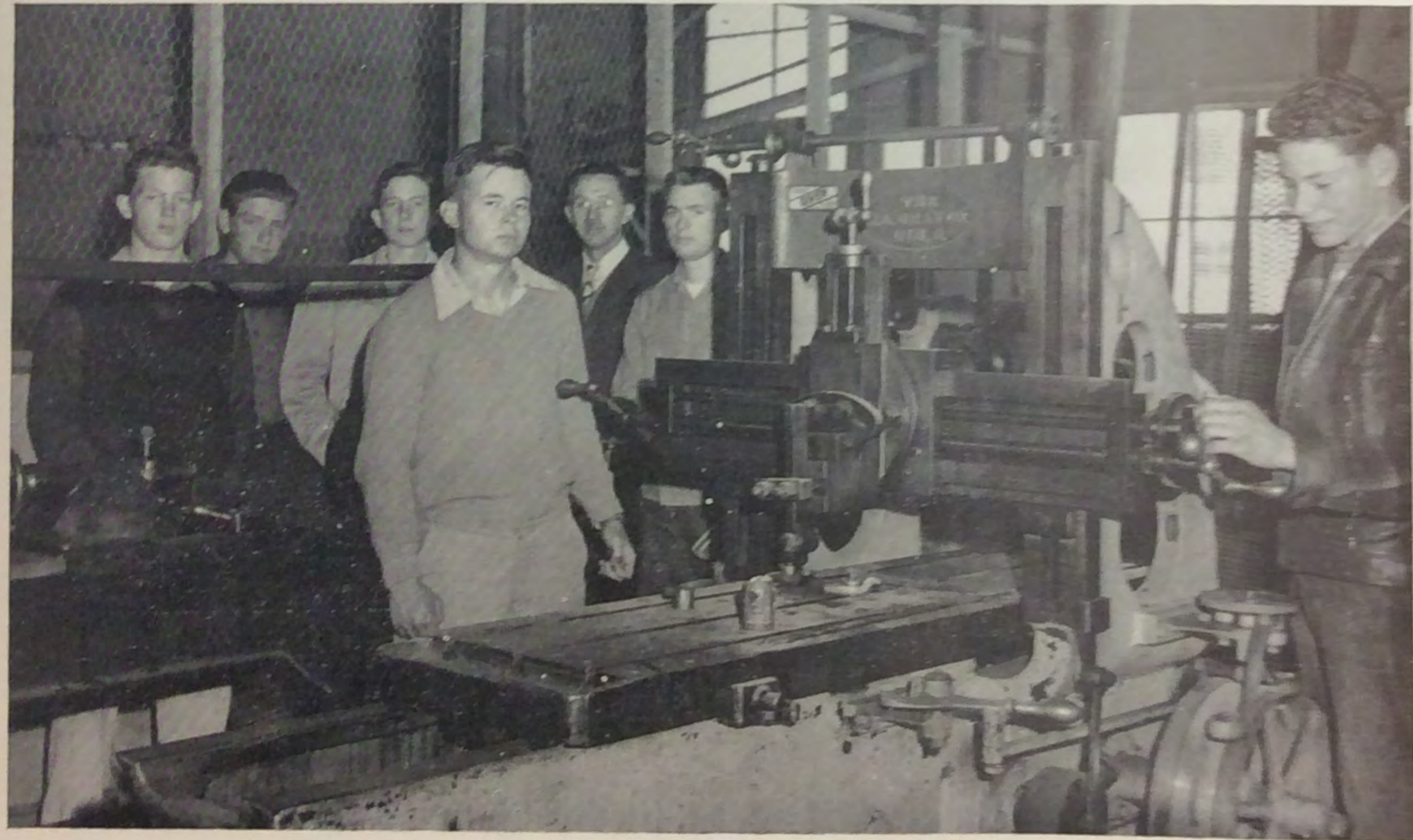



53	I3AOrtiz	MM146693	Vernaya
54	I3CRostlen	AO103558	Morgan
55	I3ESteiner	SR115034	Matthew
56	I3NViramontes	CR113163	Moises
57	I3AWallace	ES112648	Alexander
	I3MWier	NV130109	Sergio
		AW113548	Collin
		MW108376	Ethan
			Nestor
			Aiden
			Madison

# WE GROW'UM CORN AND RAISE'UM CATTLE

The F.F.A. is developing a trained leadership and a farm citizenry which serves and exerts an influence for good wherever found.

Their motto is: "Learn to do, doing to learn, earning to live, living to serve."



## F.F.A. . . .

Back row: Bill Hollingsworth, Garland Barnett, Bill Stevenson, Robert Poore, Dick Nichols, Edward Hull, Burdette Nelson, Harold Unland, Dick Wassell, Carl Bischof.  
 Front row: William Fisher, Roque Mares, David O'Connell, David Yoder, Edwin Solberg, Delmer Henninger, Jimmy Geisinger, Jim Moyer, Benny Reiland, John Viega, Herb Clark, Mr. Hagen.

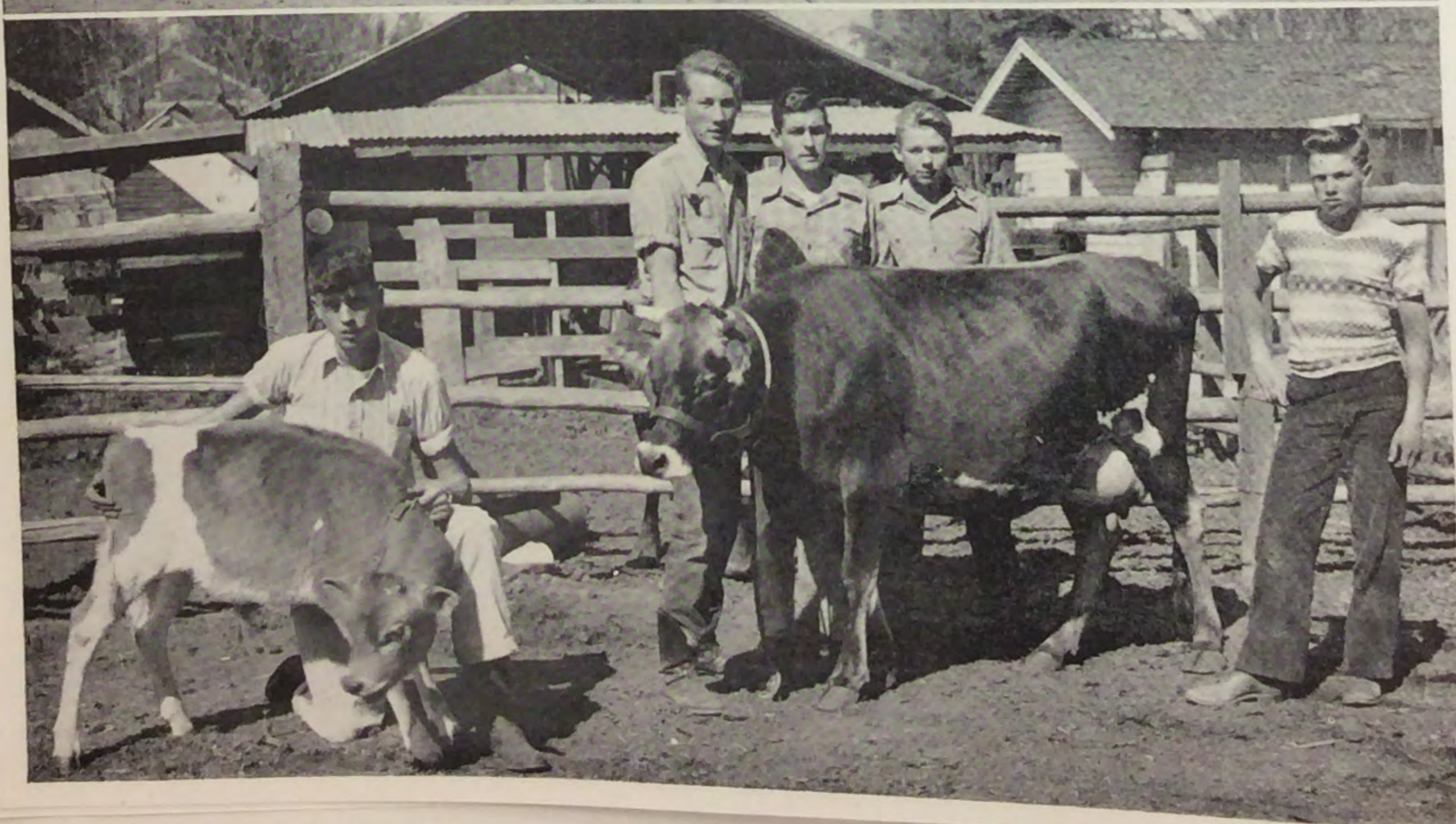

## SEARS CALF WINNERS . . .

Leroy Hamilton, Bill Cates, Melvin Story, Garland Barnett, Jim Geisinger.



VH124419	La Navaeh	OK	Available
M198779	Alyssa	OK	Available
MJ155434	William	OK	Available
MM146093	Vernam	OK	Available
MM112543	Morgan	OK	Available
AO103558	Marina	OK	Available
SR115034	Matthew	OK	Available
CR113163	Moises	OK	Available
ES112648	Alexander	OK	Available
NV130109	Sergio	OK	Available
AW113548	Collin	OK	Available
MW108376	Ethan	OK	Available
	Nestor	OK	Available
	Aiden	OK	Available
	Madison	OK	Available



**G.A.A. . . .**

Top: Rosemary Silvas, Teresa Silvas, Dee Richardson, Mary McPeters, Betty Sue Carruthers, Frances Johnson, Donna Wilson, Jean Hayward, Catherine Gauld, Miss Martin. Middle: Lavonne Henninger, Carolyn Meyer, Merle Burri, Janie Ross, Meryl Everett, Juanita Bader, Anita Mitchell, Jean Ullrich, Georgia Hearrell, Joan Geissing. Bottom: Dorothy Eggen, Diane Lipking, Joan Van Dorsten, Pat Sheppard, Jo Ann Reed, Carol Moyer, Jackie Pillion, Henrita Burnham.

**WE WIN'UM COUNTY SCALPS**



**LETTERMEN . . .**

Top row: Coach Harper, Chase Dane, Bob Cowser, Marvin Homan, Alfred Baumer, Roy Records, Roque Mares, Jack Darby, Alfred Oliveri, Jay Loomis. Third row: Bill Starkey, John Brudin, Orlyn Jones, Tony Kinkade, Bill Wells, Edward Hull, Philip Early. Second row: Elmer Henninger Boies Rickard, George Ross, Roy Bailey, Loren Webb, Ray Mitchell. Front row: Joe Martinez, Jerry Searl, Bob Bothner, Fred Ullrich, Vernon Yancey, Don Hodge.



115034	CR113163
13AWallace	ES112648
13MWier	NV130109
	AW113548
	MW108376

Sticker Option  
\* Import list



### THESPIANS . . .

Back row: Gene Dixon,  
Jack Darby, Maxwell  
Warner, Dick riall, Rich  
Crouch, Vernon Yancey.  
Front row: Georgia Parks,  
Miriam Hearrell, Jerry  
Roberts, Betty Allison,  
Rosella Kelley, Georgie  
Hearrell.

## BRAVES AND SQUAWS PUT'UM ON BIG SHOW

We rehearse until we think we know it backwards, and then at the last minute feel sure we won't be able to remember a thing. But the productions always win approval.









SPANISH . . .

Joe Martinez, Harriet Bergman, Betty Kilmer and Tony Kinkade give oral recitation for the class.



HISTORY CLASS

Joan Geissinger, Jo Ann Reed, Esther Bergman, Roy Bailey, Delane Kendall, Betty Allison, Betty Virdell Orlyn Jones and Marvin Homan discuss the world situation.

**WE TALK'UM FANCY LINGO AND HOW!**

RIFLE CLUB . . .

Front row: Bob Venable, Delane Kendall, Wayne Wilcox, Richard Green. Back row: Gerry Andrews, James Powell, Lawrence Barron, John Taschner, Mr. Paris.



Sticker Option	Student N	* Import list is all C
Wallace	ES113163	Alexander
3MWier	NV12648	Sergio
	NV130109	Collin
	AW113548	Ethan
	MW108376	Nestor
		Aiden
		Madison



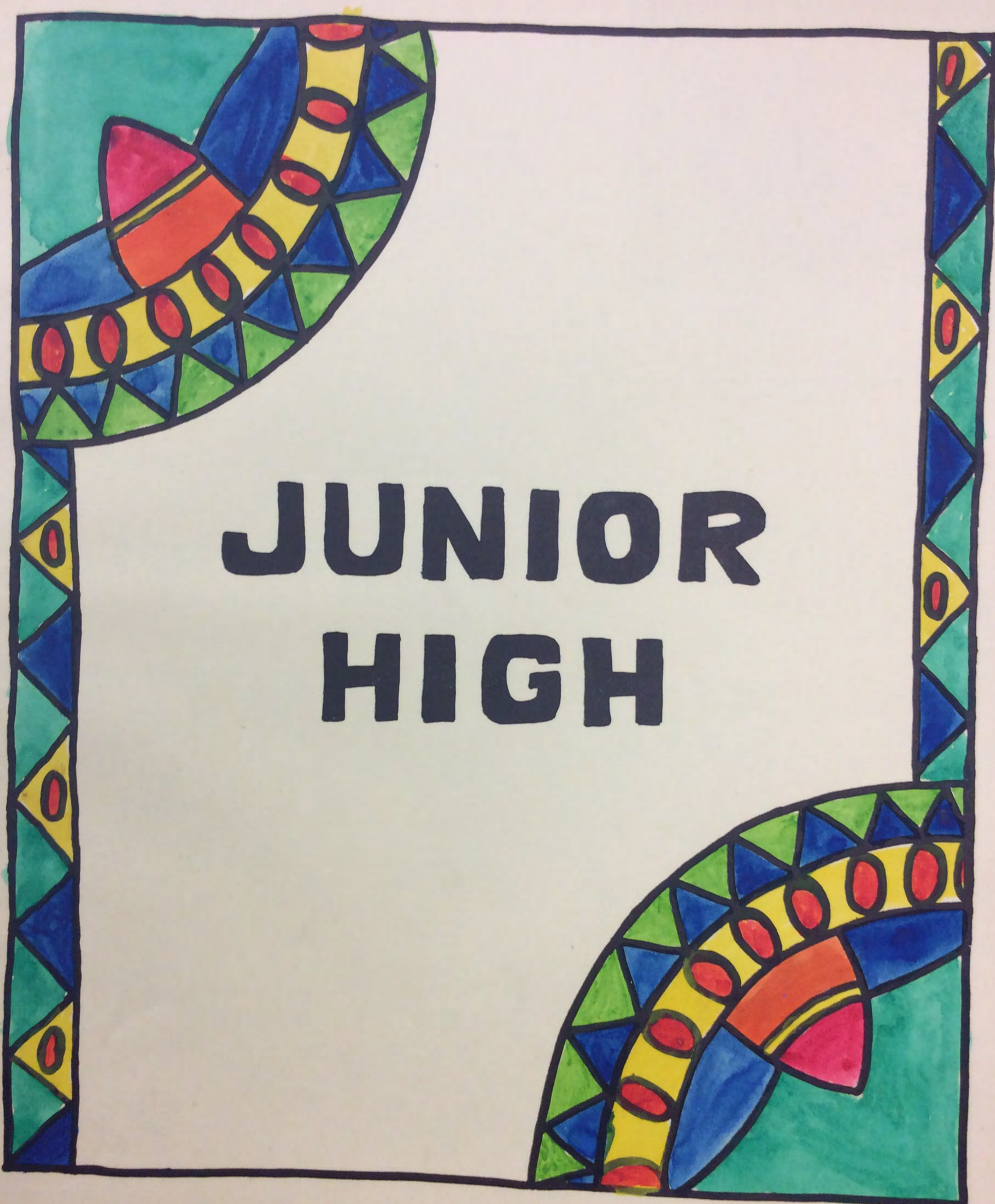

**JUNIOR  
HIGH**

Godina  
Rosten  
Steiner  
Viramontes  
OK  
Available  
Available  
Available



AW109	Collin	Morales	OK	Available
AW113548	Ethan	Ortiz	OK	Available
MW108376	Nestor	Rondero Godina	OK	Available
	Aiden	Rosten	OK	Available
	Madison	St...	OK	Avail...



**STUDENT BODY OFFICERS . . .**

Secretary, Anita Martin; yell leader, Virginia Johnson; vice president, Harley Slaton; adviser, Mr. Schlef; yell leader, Betty Ast; president, Jackie Robertson.

**WE BOSS'UM JUNIOR HIGH TRIBE**



**STUDENT COUNCIL . . .**

Top row: Mr. Schlef, George Dilworth, Victor Hager, Jesse Smith, Joe Bob Cowser, Harley Slaton, Daniel Silvas, Robert Sheppard, Dwight Webb, Alex Lee. Bottom row: Anita Martin, Louise MacFarland, Gwyneth Beavers, Patsy Brown, Trudy Jolley, Faye Judy, Florence Wilson Peggy Cook, Pearl Cameron, Jackie Robertson, Virginia Johnson.

er,  
art  
on,  
ay  
id,  
ny  
illa  
ars,  
ass,  
own  
ott,  
ste,  
ow:  
inia  
her,  
lma  
per,  
ara  
don,  
ow:  
ard  
erg,  
yer.  
ade.



Sticker Option  
Theme O-  
Student Note  
\* Import list is all OK  
57  
13AWallace  
I3MWier  
CR11503  
ES112648  
NV130109  
AW113548  
MW108376



# WE HIGH AS LOWEST ON TOTEM POLE

## MISS JONES'S HOMEROOM

Top row: Jimmy Moyer, Juan Brown, Ray Bramlett, Burdette Nelson, Harold Untan, William Fisher, Norman Harvey, Richard Fleming, Bruce Howard. Second row: Miss Jones, Nita Tate, Pat Walker, Jackie Robertson, Jerry Dapron, Donna Bettis, Roberta Parker, Nina Bischoff, Mary Jones, Della Cummins, Mary Franklin. Third row: Irene Dick, Susan Burnham, Jo Ann Lea, Virginia Johnson, Mary Louise Sears, Sylvia Stinson, Jeanine Record, Betty Lou Brown, Betty Ann Cain, Janet McCann, Bonnie Green. Seated: Bill Watson, John LeVan, Richard Jelley, David Yoder, George Dilworth. Not present: Irma Holmes, Pearl Foreman.





SR115034	Matthew	OK	Available
ES112648	Moises	OK	Available
NV130109	Alexander	OK	Available
AW113548	Sergio	OK	Available
MW108376	Collin	OK	Available
	Ethan	OK	Available
	Nestor	OK	Available
	Aiden	OK	Available
	Madison	OK	Available
	Viramonte	OK	Available
	Rondero Godina	OK	Available
	Rosten	OK	Available
	Steiner	OK	Available
	Heley	OK	Available
	Hooks	OK	Available
	Ireland	OK	Available
	Johnson	OK	Available
	Mora	OK	Available
	Morales	OK	Available
	Ortiz	OK	Available

### MR. KILLEN'S HOMEROOM

Top row: Horace Mares, Harley Slaton, Jim Petty, Floyd Anderson, Eugene Hoar, Ray Bramlett, Pat Swarthout. Second row: Mr. Killen, Robert Griffith, Richard MacIntosh, Richard O'Connell, John Veiga, Delmar Henninger, Gene Yoakum J. D. Mathes. Bottom row: Joyce Bruce, Patsy Records, Louise Swallow, Betty Huff, Betty Ast, Barbara Shull, Mildred Yoakum, Faye Judy, Trudi Jolley.



### MR. SCHLEF'S HOMEROOM

Top row: Jim Geissinger, Edwin Roberts, Robert Hilker, Eimer Olverson, Joe Bob Cowser, Jay Loomis, Bennie Riesland, James Helm, Ronny Marks. Third row: Priscilla Snider, Norma Powers, Anita Martin, Mary Bass, Mary Ullrich, Dawn Erickson, Dorothy Scott, Phyllis Rhea, Dorothy Tate, Mr. Schlef. Second row: Shirley Mang, Virginia Williams, Nancy Fisher, Katherine Mansker, Velma Gottula, Wanda Leeper, Peggy Spurgeon, Barbara Bridges, Viola Van Gordon, Betty Clark. Bottom row: Daniel Silvas, Richard Wassell, Edwin Solberg, Avery Allen, Frank Boyer. Absent: Dorothy Kinkade.



artinez) 11  
12  
12

57	13AViramontes	CR115034	Alexandra
	13AWallace	ES112648	Sergio
	13MWier	NV130109	Collin
		AW113548	Ethan
		MW108376	Nestor
			Aiden
			Madison

Sticker Option  
Theme Option  
Student Note  
\* Import list is all OK  
https://

# PAPOOSES JUST GETTUM OUT OF CRADLE



## 7TH GRADE: MISS WESSON'S HOMEROOM

Top row, left to right:  
James Allen, James Peav-  
ler, James Eilkerson  
Floyd Unruh, Kenneth  
Smith, Dwight Webb, Hugh  
Towle, Jack Sargent,  
Benny Stewart. Second  
row: Miss Wesson, Charles  
Stockton, Robert Rusk,  
Durward Searcy, Allen Le-  
Baron, Martin Skov, Bobby  
Raymond, Donald Smith,  
Charles Smith, Joe Vorba,  
Bobby Record. Third row:  
Dolores Lynch, Mattie R.  
Yoakum, Faye Virdell,  
Mattie L. Young, Pauline  
Smith, Florence Wilson,  
Beverly Unland, Natalie  
Purser, Tillie Morreo,  
Josephine Berroteran. Bot-  
tom row: Elsie Leavelle,  
Helen Tester, Eleanor  
Pilkerton.





# BOARD



## MRS. WANN'S ROOM . . .

Top row, left to right: Harold Pierce, Dallas Mathes, Elmer Jones, Lea Holmes, Edward Mang, Roger Johnson, Howard Rose, Bruce Parkinson, Phillip Morreo, Derrel Henninger. Second row: Russell Mathews, James Van Gordon, Keith Monaghan, Dick Morgan, Dehizze Johnson, Roger Hull, Bobby Morris. Bottom row: Mrs. Wann, Jane Baird, Sharon Kittle, Beverly McCoy, Betty Griffith, Beverly Parker, Pita Mares, Doris Kinkade, Barbara Minyard, Betty Goodman. Not present: J. L. Hisel, Dick Mansperger, Nedra Kaser, Vanona Homan, Nancy Miller, Doyce Proe, Marvin Sherrod.



## 7TH GRADE: MR. SCHLEF'S HOMEROOM

Top row, Gregory Esgate, Robert Powers, Alan Hahn, Luther Brown, Glenn Pittam, Stephen Graham, Richard Gibbel, James Bardon, Charles Cliett, Theodore Eggen. Second row: Mr. Schlef, Eugene McGraw, David Ellichman, Pauline Cook, Joy Baatz, Pearl Cameron, Emily Gates, J. W. McGraw, R. J. Cook, J. D. Alexander. Third row: Jennelle Gentry, Beverly Bridges, Bertha Fite, Doris Chapman, Alma Combs, Ruth Robinson, Elizabeth Doak, Martha Sue Fletcher, Janet Glover, Esther Andrade. Fourth row: Lewis Fisher, Donald Dressler, Donald Hamm, James Bass.



11  
12  
12

Martinez)

53	I3AOrtiz	MJ155434
54	I3SRondero	MM146693
55	I3CRosten	MM112543
56	I3ESteiner	AO103558
57	I3NViramontes	SR115034
	I3AWallace	CR113163
	I3MWier	ES112648

# LITTLE SQUAWS PLAY'UM GAMES



## 9TH GRADE SPEEDBALL . . .

Top row, Miss Martin, Katherine Mansker, Barbara Shull, Norma Powers, Pearl Foreman, Nita Tate. Bottom, Betty Gamble, Dorothy Kinkade, Della Cummings, Mary Jones, Shirley Manz.



## 8TH GRADE SPEEDBALL . . .

Top row, Miss Martin, Patsy Brown, Valerie Bailey, Jocelyn Henry, Patsy Patton, Myrtle Smith. First row, Viola Hager, Gloria Henley, Joyce Brown, Tirzah Hearrell.

## 7TH GRADE BASKETBALL . . .

Top row, Miss Martin, Josephine Berroteran, Esther Andrade, Vanona Homan, Betty Goodwin. First row, Nedra Kaser, Pita Mares, Dorothy Kinkade, Bertha Fite, Elizabeth Doak, Alma Combs.





# BRAVES OF SMALL TIME TRIBE SCALP'UM FOES

## 9TH GRADE LETTERMEN . . .

Top row, Harold Unland, Roy Bramlett, Jay Loomis, Joe Bob Cowser, Floyd Anderson, Richard O'Connell, Bob Cliett, Mr. Harper. Middle row, Juan Brown, Jim Geissinger, Robert Hilker, Norman Harvey, John Viega, Benny Reiland, David Yoder, Daniel Silvas, Burdette Nelson. Bottom, Charles Dye, James Moyer, Delmar Henninger, Richard McIntosh, Billy Jim Gamble.



## 8TH GRADE LETTERMEN . . .

Top row, Mr. Harper, Dick Winkleman, Jesse Smith, Victor Hager, Kenneth Smith, Frank Frey, Bobby Neubauer. Middle, James Bemis, Marvin Bourbonnais, John Boeck, Jack Rozean, Daniel Fite, Bobby Robinson, Bobby Irmen. Bottom, Gene Kerby, Dwight Polley, Robert Sheppard, Joe Triolo, Dale Purdy, Curtis Cook.



## 7TH GRADE LETTERMEN . . .

Top row, Jack Goodwin, Roger Johnson, Kenneth Smith, Russell Mathews, James Peavler, Richard Gibbel, Philip Morreo, Elmer Jones, Luther Brown, Mr. Harper. Middle row, James Allen, Edward Munz, Dwight Webb, Webb Ross, Dick Howard, Dick Mansperger, Leo Holmes, Joe Vobara, Robert Powers. Bottom row, Bobby Morris, Lewis Fisher, James Bass, Dallas Mathes, Eddy Egen, Derrel Henninger, Hugh Towle.





12  
11  
12  
12  
inez)  
Sticker  
282

54	I3C	Roslen	MM112543	093	Ma
55	I3E	Steiner	SR115034		Matth
56	I3N	Viramontes	CR113163		Moises
57	I3A	Wallace	ES112648		Alexander
	I3M	Wier	NV130109		Sergio
			AW113548		Collin
					Ethan
					No

# WE GOTTA LOTTA BRAINS



## JUNIOR HIGH SCHOLARSHIP GROUP . . .

Top row, Alex Lee, George Dilworth, Norman Harvey, Gerald Cates, Bruce Howard, Natalie Purser, Betty Ann Cain, Pearl Cameron, Sharon Kittle. Bottom row, Dorothy Scott, Nancy Fisher, Anita Martin, Ann Shideler, Gloria Henley, Lilly Ann Peck, Sally Clark, Louise McFarland, Martha Fletcher, Miss McKelvey.







54	I3Rondero	MM112543	46693	Morgan
55	I3ESteiner	AO103558		Marina
56	I3NViramontes	SR115034		Matthew
57	I3AWallace	CR113163		Moises
	I3MWier	ES112648		Alexander
		NV130109		Sergio
		AW111		Collin
				Ethan



Come noon time, and the thundering herd descends on the **TAHQUITZ CAFE**, long known as one of the best teen-age gathering places in the valley at all times of the day. Candy, ice cream, sandwiches, sundaes and sodas, dinners . . . newly remodeled. Here, facing the camera, Velma Story, Marilyn Wilson, Ethel Brockie (in the background) and Pearl Comstock, Patsy Records, Norma Powers (foreground) lunch with schoolmates.



Marina	Henry	OK	Available
Matthew	Hooks	OK	Available
Moises	Ireland	OK	Available
Alexander	Johnson	OK	Available
Sergio	Mora	OK	Available
Collin	Morales	OK	Available
Ethan	Ortiz	OK	Available
Neste	Rondena	OK	Available



The Bulldog championship teams prefer equipment from the **VALLEY SPORTING GOODS** . . . 113 N. Carmelita Street . . . Everything for the sportsman. Phone 4294, Hemet, California.

Get extra mileage from your 'hoopees' with gas from the **SHELL STATION** 201 East Florida.



Known as the bubble gum metropolis of the vicinity is **LEW E. PITTAM'S SAGE STORE**, mecca for riders of the Aguanga bus.

If your girl friend thinks you look wild and woolly, get a haircut at the **WHITE SHOP**. . . Bryan and Tutt.



Get that nifty trim at **LOUI'S BARBER SHOP**. Also "butches and close shaves.

Joe Martinez, Melvin Story and Bob Venable O.K. the supplies at the **McCOY LUMBER COMPANY**, ideal for a project in woodshop class or for construction or improvements at home.



12  
12  
11

51	I3MMwora	MJ98779	William
52	I3AMorales	MJ155434	Vernaya
53	I3SRortiz	MM146693	Morgan
54	I3CRostero	MM112543	Marina
55	I3ESteiner	AO103558	Matthew
56	I3NViramontes	SR115034	Moises
57	I3AWallace	CR113163	Alexander
	I3MA	ES112648	Sergio
		NV130165	Collin
			Ethan
			Ronde

For those thick juicy steaks, Hemet students go to **GEORGE McCANN'S MEAT MARKET**, where they also find weiners and cold meats for evening parties.



Minnie Noblitt and Eva Johannsen select the best supplies for the daily grind at school from the counter of **GILBERT'S 5c and 10c store**, 204 East Florida.

To raise better livestock for their Future Farmers projects, the "ag" boys buy grain and hay at **GENERAL MILLS** with feed supplies on North Harvard Street, and the implement and farm supply store at 105 West Florida.

**GILMAN'S HOT SPRINGS** sends congratulations to the class of 1946 and invites them to vacation at the resort—golf, tennis, baths.



693	Morgan	Hanson	OK	Available
43	Marina	Henry	OK	Available
8	Matthew	Hooks	OK	Available
	Moises	Ireland	OK	Available
	Alexander	Johnson	OK	Available
	Sergio	Mora	OK	Available
	Collin	Morales	OK	Available
	Ethan	Ortiz	OK	Available
	Neer	Ronde		



Nora Mae Smith and Lorna Jean Pittam get ready for a big evening at the junior-senior banquet by going to the right place—**THE ALESSANDRO BEAUTY BAZAAR**, phone 5062.

So you got a dent in your fender! Go to **ASSOCIATED SERVICE**, 302 East Florida, where they specialize in straightening dents and painting scratches.

Do you have something to put on ice? Let the **HEMET REFRIGERATION** install a cold storage unit in your home. 118 East Florida. Phone 4122.

Whether we plan a barn, a chicken coop, or a castle, we Hemet students know we can find the proper materials at **DILL LUMBER COMPANY**, 305 West Florida.

You can find a soft and co-o-sy sofa for yourself and your friend to sit on at the **HOME FURNISHING COMPANY**, 217 East Florida. Phone 3241.



**CHAMPIONS . . .**  
 Back row, Loren Webb, Jay Loomis, Bob Bothner, Richard Pachito. Front row, Marvin Homan, Elward Hull, Alfred Olievri, Bob Mills, Bob Cliett, J. B. Doolittle, Fred Ullrich.



54	13C Roslen	AO103558	Ma
55	13E Steiner	SR115034	Moise
56	13N Viramontes	CR113163	Alexand
57	13A Wallace	ES112648	Sergio
	13M Wier	NV130109	Collin
		AW113548	Ethan
			Nestor
			Aiden

She'll always love you if you buy her jewelry at **HUSSAR'S** . . . "Jewelry at its best" . . . Florida and Carmelita. Phone 3284.

Hemet high co-eds buy their summer dresses and play suits at **MODE O' DAY**, where they find all the latest fashions in dresses, lingerie, hosiery, 113 North Harvard.

When spring makes Hemet boys feel like "ditching" to fish, they buy their tackle at **HARVEY AND HILL**, where their mothers buy household appliances.

The graduating class of '46 has its eye on gifts from **MILDRED'S GIFT SHOP** . . . modern stationery, pottery, decorative items.

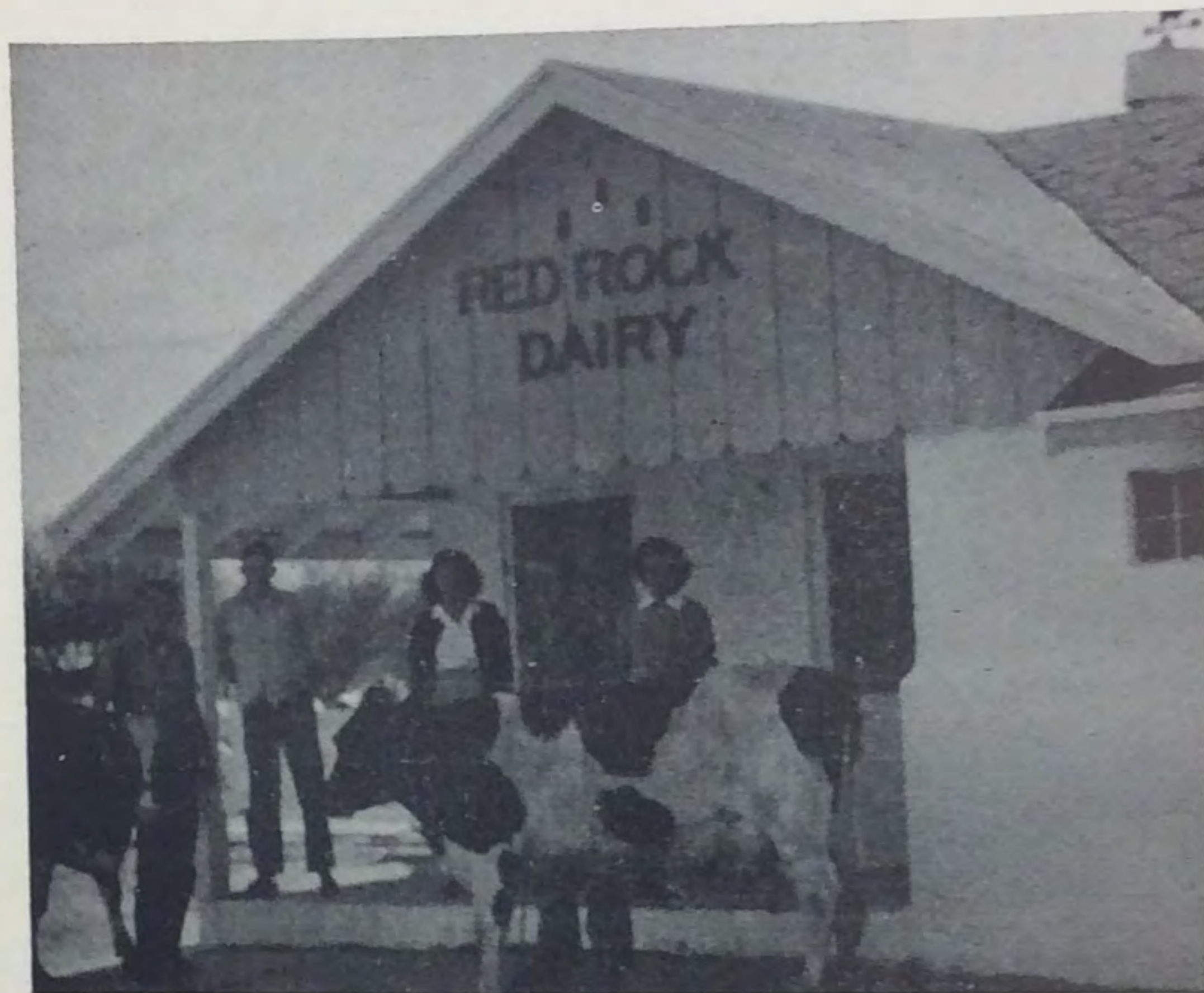

After Hemet boys have "fixed" their cars, they take them to **RICHFIELD SERVICE STATION**, West Florida, where expert care puts the buzz buggy in running order again.



When your jalopy starts squeaking, let **JOE B. TALLEY** and his brother **OLLIE** fix you up with their special lubrication service. Richfield Service, 408 West Florida.

F.F.A. boys Robert Poore, Roger Lea, Bill Cates inspect the **RED ROCK RANCH**, Hemet's modern walk-through dairy on Menlo and Girard, while Ivamay Scott and Frances Johnson look on. They also admire the purebred Duroc hogs and Royal Hampshire sheep.

If you can't trust yourself to save your money, you can trust **THE FARMERS AND MERCHANTS BANK** . . . Corner of Florida and Harvard Avenues.







56	ESN/Whitcomb	CA 113163	Marion
57	ESN/Halloran	ES 112548	George
	ESN/Villar	NV 136109	Carlton
		AV 113548	E. Earl
			Neeter
			Allen

Roxie Ross and Lorna Jean Pittam look for cosmetics to improve the schoolgirl complexion at **SAV-ON DRUG**, 105 North Harvard, which also gives quick service in developing films. Cut rate prices on prescriptions, drugs, and notions.



Conveniently located in the heart of town . . . **HEMET PHARMACY** can provide you a complete line of drugs and notions, 206 East Florida. Call 2081.

**HEMET MOTORS** can furnish you the best of service for your car—let them keep your old car running until the new models arrive.

How about a doughnut?? or a cream puff? cookies? For that gnawing after-school emptiness, Hemet students stop at the **VALLEY BAKERY**, 211 East Florida, phone 3283, as Etta Bruckschlager and Leroy Barnes are doing. Over this counter pass the best rolls and bread, and the most delicious cakes and pies in the valley.







For her junior-senior banquet and graduation exercises, Miss 1946 prefers a corsage from **MILLER'S NURSERY**, 610 East Florida Avenue, Phone 4061. Plants, seeds, shrubs, young trees.

For a hairdo to wow the stag lines, other co-eds like Betty Virdell get ready for the Friday night dances at the **VANITY BEAUTY SHOP**, 325 East Florida. Call 3121 for an appointment.

You can find shoes to fit your taste, your personality—also your feet—at **MARKS' SHOE STORE** East Florida.



Pat Kerr, Roque Mares, Anna Lea Kennedy and Joseph Yoder enrich their diet the happy way at **ROBERT'S HEALTH FOODS STORE**, East Florida, where Hemet students definitely O.K. the delicious ice cream:



NO.	NAME	POSITION
1	...	...
2	...	...
3	...	...
4	...	...
5	...	...
6	...	...
7	...	...
8	...	...
9	...	...
10	...	...
11	...	...
12	...	...
13	...	...
14	...	...
15	...	...
16	...	...
17	...	...
18	...	...
19	...	...
20	...	...

Back row, Don Hodge, Roy Bailey, Boies Rickard, George Ross. Front row, Jo Bob Cowser, Bill Starkey, Joe Martinez, John Brudin, Phillip Early, Roy Records, Elmer Henninger.



THE CITIZENS NATIONAL BANK extends best wishes to the Class of 1946.

The wolves will howl when you swim in your bathing suit from PAT'S DRESS SHOP, 412 East Florida Avenue.



Keep the home fires burning with the best fuel available—use HOLLINGSWORTH UNION BUTANE, 200 North Palm Avenue. Phone 3062.



Don't be in the dark! Use Kohler Electric Plants—see the WM. W. EVANS COMPANY, sales and service, P. O. Box 304 . . . Also Jacuzzi pumps and pressure systems.



A modern place for modern kids is B. J.'S DINING ROOM, newly enlarged and remodeled . . . 306 East Florida.

HEMET DEFEATS SAN JACINTO IN TRADITIONAL ARMISTICE DAY GAME



Ethan	OK	Available
Nestor	OK	Available
Aiden	OK	Available
Mar		



Meet the gang at Allen McMahan's **SWEET SHOP** in San Jacinto, where Jo Ann Reed, Joan Geissinger, Rosella Kelley, Nellie Michael, Bob Venable, Jean Ullrich, and Dick Marks find that the food and service are tops.





Reporting for the Daily Grind

When the family ropes YOU into doing the errands, solve all your hardware problems by shopping at **REGUR'S HARDWARE**, 122 South Carmelita. Phone 5001.

Success to the Class of  
1946  
**HOWARD ROSE COMPANY**  
Office on North Girard

For good meals,  
and friendly service  
the younger generation  
knows  
where to go . . .  
**THE BLACK KAT CAFE.**

**THE JACK AND JILL SHOP** is an ideal place to find gifts for stork showers and for promising candidates for the class of—oh, say—1962!



Loafing During Noon Hour

Place your ads . . .  
Announce your engagement . . .  
And read all the latest  
in **THE HEMET NEWS**,  
our prize-winning weekly newspaper . . .  
Printer of **THE TAHQUITZ**.  
Programs, tickets, handbills.



543	Maria	Hooks	OK	Available
558	Matthew	Ireland	OK	Available
34	Moises	Johnson	OK	Available
3	Alexander	Mora	OK	Available
	Sergio	Morales	OK	Available
	Collin	Ortiz	OK	Available
	Ethan	Rondero Godina	OK	Available
	Nestor	Rosten	OK	Available
	Aiden	Str...	OK	Available
	Mark			

"Congratulations  
Class of '46."  
J. C. LOOMIS CO.,  
wholesalers  
of  
field seeds.

When sinks and things  
about the house go  
wrong Hemet students  
know what to do. They  
call **WEBB PLUMBING**,  
507 East Florida.  
Phone 3843.

# Ramona

Hungry?  
Want a  
good meal  
for those  
after-school  
droops?  
Stock up at  
**HAMRE'S  
GROCERY**  
East  
Florida  
Avenue.  
Phone 4451.

**The RAMONA PAGEANT**  
CALIFORNIA'S CLASSIC  
ROMANCE OF ALL TIME... HELD IN  
HEMET



THE INDIAN GIRL WHO  
GAVE HER NAME TO THE BOOK  
"RAMONA" DIED IN HEMET MAY 1924  
HER GRAVE CAN BE SEEN ON THE  
CAHUILLA INDIAN RESERVATION



**IN THE SPRING**  
A CALIFORNIAN'S FANCY  
TURNS TO THOUGHTS OF  
THE LOVE OF  
RAMONA AND  
ALESSANDRO



THE STARS  
SHINE  
BIG OVER  
MT. SAN  
JACINTO

A CAST OF 200  
...THE LEADING ROLES ARE  
FILLED BY FOREMOST ARTISTS  
OF THE DRAMA WORLD  
VICTOR JORY PROMINENT  
MOVIE STAR PLAYS THE  
PART OF ALESSANDRO



PINES TO PALMS  
HIGHWAY ONE OF  
THE FINEST SCENIC  
VIEW HIGHWAYS OF  
THE SOUTHLAND LEADS  
TO THE BEAUTIFUL PAGEANT  
SETTING



A LIVING MEMORIAL TO THE  
CHARACTER **ALESSANDRO** IS  
THE HOTEL BEARING HIS NAME  
IN HEMET

Boys!  
Get your  
summer  
sport  
togs at  
**CORY'S  
MEN'S  
STORE**,  
where  
you will  
find the  
right  
clothes  
for all  
occasions.

Compliments of **JIM CAIN** to the Hemet high school Class of 1946.  
Stores at 151 East Main Street, San Jacinto, and 307 East Florida, Hemet.



55	JESteiner	SR115034	Moises
56	AViramontes	CR113163	Alexander
57	AWallace	ES112648	Sergio
	IMWier	NV130109	Collin
		AW113548	Ethan
		MW108376	Nestor
			Aiden
			Medina



Barbara Watson, senior from San Diego, arrived too late to have her picture in senior class section.



Margie Reineman was the only post-grad with us all year.



Marilyn Wilson and Jack Darby.

The way to a man's heart being through his stomach, Hemet girls learn early to buy at the **SAFEWAY** for delectable meals.

### HOWARD'S PRESCRIPTION PHARMACY,

333 East Florida, corner of Juanita. Phone 3101.

When any of our senior girls get ready to set up housekeeping, they will head straight for **BLAKE'S FURNITURE STORE.**

Got a heavy date? Let **EDIE'S BEAUTY SHOP** make you look glamorous for the occasion.

Pat Kane . . . Margie Reineman and Jo Ann Reed . . . Joan Van Dorsten. Dick Hall and friends . . . Roy Bailey . . . Dorothy Eggen, Jackie Phillion, and Diane Lipking in back row, with Joan Van Dorsten, Pat Sheppard and Carol Moyer in front.





5034	Moises	Johnson	OK	Available
3163	Alexander	Mora	OK	Available
648	Sergio	Morales	OK	Available
09	Collin	Ortiz	OK	Available
8	Ethan	Rondero Godina	OK	Available
	Nestor	Rosten	OK	Available
	Aiden	Stein	OK	Available
	Madison	Vir	OK	Available

For that new 1946 model they've been waiting for so long, Hemet younger generation will send Dad to **JOHNSON CHEVROLET COMPANY**.



Is it Bergman? Johnson? Sinatra? Crosby? Turner? or just nowhere else to go? The doors of **MARTINS THEATRES** in Hemet and San Jacinto are open every evening—so we'll be seeing you.

Dependable service to and from Riverside, with good connections for Los Angeles and other Southern California points are furnished by **HEMET BUS LINE** with its three-a-day schedule . . . ideal for Saturday shopping excursions and out-of-town jaunts.



Homeward Bound

To keep 'em rolling . . . Hemet students take their cars to **ED DYE'S GARAGE**, the best of service and supplies.





For the latest Superman funny books and the widest selection of magazines, Hemet students head for the **SUNDAE SHOP**, successor to Branin's Confectionery, where they also find refreshment at the fountain, and super sandwiches and hot dogs.

Jingle, jangle! Those girls must have bought their silver bracelet charms at **REYNOLDS JEWELRY STORE**, 109 North Harvard Street, which has a complete line of fine jewelry.

To carry on the tradition of Souther California belles, Hemet co-eds look their loveliest in styles from **KRISTY'S**, 228 East Florida Avenue.



John Brudin, Fred Ullrich, Loren Webb, Vernon Yancey, Philip Early, Bob Bothner help Jerry Searl "gas up" his "hot rod" at the **MONTE VISTA GARAGE**, corner of Florida and State, while Bob Record, proprietor, looks on tolerantly.

For all kinds of school supplies go to **DIETTERICH'S STORE**, 131 North Harvard, where you will also find the best-sellers, stationery, greeting cards, and fountain pens.

**NEWTON MARKET** — 210 East Florida,  
For summer picnics and parties, Hemet students know where to find good food — the finest of fresh fruits and vegetables and groceries.



Johnson	OK	Available
Mora	OK	Available
Morales	OK	Available
Ortiz	OK	Available
Rondero Godina	OK	Available
Rosten	OK	Available
Stein	OK	Available
Vira	OK	Available



Dawn Bagby, Georgie Hearrell, and Beverly Hamre try on clothes for different occasions at CHASE DEPARTMENT STORE.



57	mones	ES112648	Sergio	Mora
13AWallace		NV130109	Collin	Morales
13MWier		AW113548	Ethan	Ortiz
		MW108376	Nestor	Rondero Godina
			Aiden	Rosten
			Madison	Steiner
				Viramontes Ramire
				Wallace

In speech class hillbilly program appeared Coral Belden, Jerry Roberts, Joy Norman, Pat Smith, Esther Bergman, Jean Ullrich, Betty Allison and Pat Kane.



"Fatty" Watson Larry Petsche, and Wayne Wilcox help clean the pool for spring swimming. . . .



### WHO'S WHO AT HEMET HIGH



Student Body President, First Semester	- - - - -	Ray Mitchell
Student Body President, Second Semester	- - - - -	Ethel Brockie
President of Senior Class, First Semester	- - - - -	Boies Rickard
President of Senior Class, Second Semester	- - - - -	Don Murray
President of Junior Class, First Semester	- - - - -	Tony Kinkade
President of Junior Class, Second Semester	- - - - -	Bill Wells
President of Sophomore Class, First Semester	- - - - -	Janie Ross
President of Sophomore Class, Second Semester	- - - - -	Philip Early
Editor of Tahquitz	- - - - -	Catherine Gauld
Business Manager of Tahquitz	- - - - -	Lorna Jean Pittam
Editor of School Paper	- - - - -	Ray Mauck
President of C.S.F., First Semester	- - - - -	Jean Ullrich
President of C.S.F., Second Semester	- - - - -	Marilyn Wilson
President of G.A.A.	- - - - -	Catherine Gauld
President of F.F.A.	- - - - -	Bill Cates
President of Lettermen	- - - - -	Boies Rickard
President of Key Club	- - - - -	Jerry Searl
President of F.H.A.	- - - - -	Rosa Perry
Cheerleaders	- - - - -	Betty Virdell, Jackie Philion, Rosemary Silvas
Majorettes	- - - - -	Marilyn Wilson, Evelyn Yoder
President of Band and Orchestra, First Semester	- - - - -	Jack Darby
President of Band and Orchestra, Second Semester	- - - - -	Alfred Oliveri
Glee Club Treasurers and Custodians	- - - - -	Mary Taschner, Margaret Taschner

### WHO'S WHO AT JUNIOR HIGH

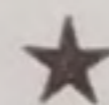

Student Body President	- - - - -	Jackie Robertson
Cheerleaders	- - - - -	Virginia Johnson, Betty Ast





12  
11  
12

Queline Martinez)

51	3MJohnson	VH114507
52	3MMora	M198779
53	3AOrtiz	MM155434
54	3SRondero	MM146693
55	3ES	MM1125
56	3M	AO

